Second Edition

Newport Daily News.

Second Edition

ESTABLISHED 1846. NEWPORT, R. I., TUESDAY, OCTOBER 22, 1912. PRICE TWO CENTS.

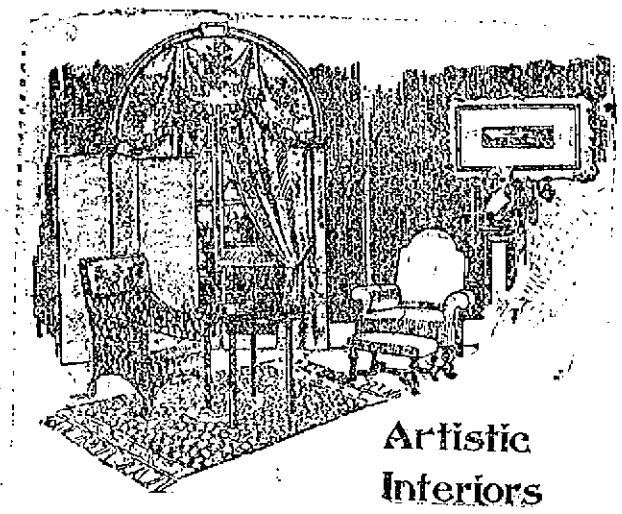

Artistic Interiors

Do not mean with us an extravagant outlay of money. It has always been our aim to provide for you a furniture service which would enable the modest purse to purchase refinement in home furnishings without embarrassment. Our this season's efforts have met with unusual success. Purchases from a this season's Titus stock have the two-fold advantage of money saving and personal gratification.

Try us once--You'll use us always.

A. C. Titus Co., 225-229 Thames St.

FALL O' THE YEAR SALE.

YOUR CHANCE TO MAKE EVERYTHING COZY FOR COMING WINTER.

Among Other Special Bargains

WE ARE GOING TO SELL

AN AXMINSTER RUG 9x12 FOR ONLY $18.50

IT PAYS TO CLIMB THE HILL

JOHN H. KAZANJIAN & CO., Bellevue Avenue Cor. Bath Road.

NEWPORT TAXICAB COMPANY.

Telephones 150-151

The only concern in Newport using TAXIMETERS for the protection of its patrons.

STARK BROTHERS.

TAXICABS

TEL. 859.

In these days of high prices

Don't forget that our

SEPARATOR BUCKWHEAT COAL

At $4.00 Cash

18

Absolutely clean and almost

As large as Pea Coal.

Lots of people are burning it.

NEWPORT COAL COMPANY.

Established 1832. Telephone 78.

KIMONOS.

Dainty Designs. Cunning Colorings.

FLANNELS FOR THE FIRST FROST.

WOOLEN AND WADDED ONES FOR WARMTH.

Prices for All Purses.

THE KAZANJIAN COMPANY,

138, 140, 142, 144 Bellevue Ave. A. H. Bozyan, Manager.

ROOSEVELT IN BED IN HIS OWN HOME.

Wound Shows No Ill Effects from the Long Journey.

Leaves the Train at Syosset, Four Miles from Oyster Bay.

SYOSSET, Long Island, Oct. 22.—Theodore Roosevelt and party arrived here from New York at 9:30 o'clock this morning. This place is four miles south of Oyster Bay and the train was routed thither in order to avoid any crowd. Only a handful of persons were on hand when the colonel stepped from his car. He was driven immediately to Sagamore Hill.

The colonel was carefully wrapped up before he entered the automobile and wore the heavy army overcoat with the bullet hole in it. "I'm feeling just fine," said the colonel as he waved his hat to the small crowd.

To the town folks at Oyster Bay, who were a little surprised at not seeing Mr. Roosevelt come in there, the following message was sent by his physicians:

"Colonel Roosevelt has stood the journey well, but we believe him in no condition to stand the excitement of receiving his many friends at Oyster Bay. He deeply appreciates their interest in his welfare."

When he arrived at Sagamore Hill the colonel's wound was dressed and he went to bed immediately, with instructions to remain quiet all day. The physicians said the wound showed no ill effects from the trip.

After a conference with the doctors, George E. Roosevelt said this morning: "Colonel Roosevelt must have a week of absolute rest. If he has this rest he possibly will be able to make his Madison Square Garden address. If he does not get the rest he will be unable to make it."

MUST REST A WEEK.

Then Roosevelt May be Able to Re-Enter the Campaign.

OYSTER BAY, N. Y., Oct. 22.—A week of absolute rest is all that is required, in the opinion of his physicians, to put Colonel Roosevelt in the best of condition. At the end of that time, if he follows the strict regimen which has been planned for him, it is expected that he will be able to take up the campaign in its closing days.

The colonel reached Sagamore Hill from Chicago shortly after 10 o'clock today; walked, unassisted, up the stairs and went to bed, expecting to remain there most of the day. When the automobile reached the house the colonel stepped out, declining assistance. "It's mighty good to be home again" he said.

While a week was set as the period of absolute rest it was explained that the colonel must avoid work.

FOR EMPRESS OF GERMANY.

Officers and Crew of the Victoria Louise Celebrate Birthday—Many Flags Flying.

Princess Victoria of Schleswig-Holstein-Sonderburg-Augustenburg was born October 22, 1858, and now being the Empress of Germany her birthday is observed not only in that country and its possessions, but wherever one of the ships of the empire may be. The Victoria Louise is in Newport harbor, and the officers and crew of the ship are celebrating today, the ship being dressed with signal flags and the German flag at the masthead. As a mark of courtesy the craft of the American navy which are in port have also dressed ship.

The commanding officers of the vessels and stations this forenoon boarded the cruiser and paid their respects to Captain Frey, in honor of the occasion. This noon Captain Frey entertained his officers at dinner and this afternoon the crew were mustered on deck and Captain Frey addressed them on patriotism and loyalty to their native land. The crew are "togged out" in mustering white and all but necessary work is omitted for the day.

Ashore many flags are flying, in both the business and the residential sections. At noon national salutes were fired from the Victoria Louise, Fort Adams, the Arkansas and the Virginia.

FLEET NOTES.

Battleship Arkansas Sails for New York—Movement of Other Craft.

Battleship Arkansas sailed at 1:55 this afternoon for New York, where she will remain until it is time to go to Hampton Roads. German cruiser Victoria Louise will leaves Wednesday noon for Santiago de Cuba, and then there will be left here only the flagship of Admiral Winslow, the Virginia, and the torpedo boat destroyers. These were the Fifth division until the past week, when the coal burners of the First group were sent into the first reserve at Charleston, S. C., and each division was advanced a number, making the groupe now No. 4. One of the other groups is due back here shortly, for work in and about the bay.

BIG CATCH FOR HORSE MACKEREL.

C. B. Anderson had a dozen horse mackerel today in his trap. It was a big catch, but of course it meant that he had nothing else. They ran from 100 pounds to a big one between 700 and 800. Some of the Italians came in for some of the smaller fish, which they salt for winter use. They are said to make good eating.

The Marguerite Haskins was in with a few barels of mackerel. The Hattie had four horse mackerel and five barels of mixed fish and the Thomas B. Congdon three barrels of mackerel. Monday the Winona had six barels of striped bass, the largest catch of the season, four barrels of mackerel and one horse mackerel.

THE DAILY NEWS TELEPHONES.

When calling the Daily News Office on business use number 17 or, if that is busy, 9699. If the editorial or reportorial rooms are to be reached or information is desired on current news call 782

FEDERALS DEMAND CITY'S SURRENDER.

Americans in Vera Cruz Advised to Seek Safety.

Attack Not to Take Place Before the Lapse of 24 Hours.

VERA CRUZ, Mexico, Oct. 22.—A demand for the surrender of the city was sent by General Beltran, commander of the federal troops. The letter was brought to the rebel lines by Captain Limon and was couched in most polite terms, concluding with the intimation that if the rebels did not surrender duty would oblige the federal commander to use force. When the loyal emissary entered the city he embraced the revolutionary colonel who met him. They had been schoolmates.

General Felix Diaz, replying to the note, thanked General Beltran for the polite form of the communication and said he was sorry that the situation obliged him to offer a forcible defense. At the same time he asked General Beltran to fix the longest possible time for the evacuation of the city by the non-combatants.

General Diaz then sent copies of both communications to the foreign consuls asking that foreigners in the city should make an inventory of the effects left behind when they moved out, and promising to indemnify them in the shortest possible time for the damage that might be entailed by the battle. General Diaz also addressed a note to Captain Charles F. Hughes, commander of United States cruiser Des Moines saying that he would conduct the situation according to international law and specifically saying: "It is unnecessary to disembark American marines on my account."

The federal commander also addressed the American consul saying: "I shall not attack the city before the lapse of 24 hours and during that time Americans should seek safety."

General Diaz has since asked General Beltran to name the time and place at which non-combatants could pass both lines.

Commodore Azueta, the federal naval commander, promised Captain Hughes not to participate nor to fire in the direction of the city during the fighting.

Wharf No. 4 is to be a neutral zone for the shelter of foreigners. The warehouse are to be placed under command of Captain Hughes. The Des Moines is to be moved to this wharf and measures will be taken for the protection of foreign interests. Admission to the neutral zone will be obtainable only by means of a card from one of the foreign consulates.

The Ward line steamer Zeguerance and German steamer Stlegewald have also been placed under the orders of Captain Hughes and will take foreigners on board. The city is quiet, but merchants barricaded their doors last night fearing pillage, although police protection appears to be sufficient. The local Board of Trade has voted $10,000 for the relief of the wharf men thrown out of work by the tying up of the port.

A neutral zone for Mexican combatants has not yet been fixed. Houses flying the Red Cross and foreign flags will be respected by the combatants. The revolutionary troops have planned the defense of the city. The high points in the suburbs have been provided with artillery and outposts have been stationed still farther away to give the alarm when the federal troops begin their advance. There is a strong current of opinion that the federal troops will ultimately join the movement of Felix Diaz.

JAMESTOWN.

Foundation for a New Hotel, to Replace the Thorndike, Already Going In.

[Regular correspondence of The News]

That a new hotel will replace the Thorndike, destroyed by fire on the night of October 5 last, is an assured fact. The foundation for a building of the same length as the former, 200 feet, is being put in, a considerable section of the front wall being already up. This wall is being built 30 feet farther back than the old one, which will give room for a lawn of that width between the building and the street.

Mr. Horgan stated that the new structure will be similar in architecture to the former Thorndike. The north and south ends will project farther to the front than the main body of the house, similar to the improvement made to the Thorndike shortly before it was destroyed. The rear wing, containing the kitchen, etc., will be of a more substantial construction than before. The main building is to be only 40 feet wide, 10 feet less than the old Thorndike. It is also doubtful if it will be carried as high, the former hotel having been 100 feet to the base of the flagpole.

It was hoped that brick or cement would be used if the hotel was to be re-built, but in order to have it in readiness for next season the new building will be of wood.

Mr. L. W. Anthony has returned from a trip to New Cannan, N. H.

Mrs. F. Littlefield, Miss Atkinson, Mrs. E. Johnson and Mrs. G. D. Anthony are on a short visit to New Bedford.

Work has been commenced on an extensive addition to the cottage on Calvert place, purchased last year by Admiral Marshall.

Mr. Richard Bullock of Newport was at Beavertail Monday, for an outing.

PLANNING FOR A NATIONAL NAVAL RESERVE.

Letters are being received all over the country from naval officials by various persons and organizations, stating that the Navy Department desires to secure data preparatory to the formation of a national Naval Reserve. The letters ask for the names and addresses of all men who have been honorably discharged from the service, that they may be forwarded to Washington to be used in the recruiting of such a reserve. The formation of such an organization of men who have been trained in the regular service and then have gone to positions in civilian walks of life has long been proposed, but this seems like strong evidence of a beginning.

TURKS FLEEING FROM DJISIKATA.

Greek Troops Pursuing Them Toward Town of Servia.

Firing Upon the Heights of Grimbovo Has Little Effect.

ATHENS, Greece, Oct. 22.—The Turkish army is fleeing in panic from Djisikata on the way to the Turkish town of Servia, in the north, according to a semi-official statement issued here today. The Greek troops are said to be pursuing them vigorously. When the Turks precipitately abandoned the town of Elassona, it is said they left behind them their staff maps and 1,000,000 cartridges. They also dropped during their retreat much of their clothing and most of their engineering implements.

The total losses of the Greeks during the first day's engagement are given as one captain, two sub-lieutenants and 19 men killed and 75 wounded.

The Greek troops in Epirus have occupied the heights commanding Grimbovo and those of Xirovouni. The Turkish artillery constantly fires upon the heights of Grimbovo, but without material effect.

TURKS OFFER RESISTANCE.

Four Servian Armies Advancing Into Their Territory.

BELGRADE, Servia, Oct. 22.—The four Servian armies are advancing slowly into Turkish territory, but are meeting with stubborn resistance from the Turkish troops, according to official reports from the front. The first Servian army operating in the direction of the forts of Uskup has reached the vicinity of Kumanova, only 10 miles away from the place. The Servian troops today captured the outlying positions around the town and a general attack on the town itself is expected to be made today.

The Servian army approaching Prishtina, along the river Bar, had a serious engagement yesterday with a strong force of Turkish troops and Arnaut regulars, who were estimated by the Servian commander at 40,000 men, with three companies of Turkish reserves and four batteries of artillery. The fight took place in the Heristol pass, in the vicinity of the Servian town of Rashka and Yenipazar. The Servians took the offensive yesterday and captured the entry to the pass after heavy fighting. The Turkish troops then retired and the Servians passed through on to the plains of Kossovo. The losses of the Servian troops were considerable, while those of the Turks are believed to have been very heavy. The Servian army was unable to advance farther by reason of darkness. The weather is excellent for military operations.

Another Servian army operating in the northern part of Novipazar has captured all the Turkish block houses and advanced positions around the town of Sienitza. The first convoy of wounded reached Belgrade today. It consisted of about 150 men, the majority of whom were suffering from only slight wounds.

King Peter yesterday crossed the border in a motor car and was enthusiastically received by the troops.

ATHLETIC FIELD PLANNED.

Head Master Thompson Urges Rogers High School Students to Support the Movement.

An enthusiastic meeting of the pupils of the Rogers High School was held this afternoon, after the regular season, in the assembly hall, for the purpose of creating more interest among the students for the school teams. Head Master Thompson spoke, together with some of the boys, and the school song was sung. A collection was also taken, for the running expenses of the association, the treasury of which is rather low at present.

Mr. Thompson, who spoke first, called attention to the fact that an athletic field, enclosed, for the use of the school teams, is a necessity, and that once a field is procured there would be no more hard work in trying to obtain funds to support the association, as admittance fees to the games would bring in enough income. He also said that there is already a charter for an "Athletic Field Association," separate from the athletic association, and composed of some of the faculty and of graduates.

Mr. Thompson continued by saying that within a week some action would surely be taken by the teachers and graduates to start the work of raising the funds for the field. Some of the boys have been busy during the past week in securing subscriptions, and have done fairly well, but that work will now be stopped until the chartered association plans something definite.

F. I. Marshall, treasurer of the athletic association, introduced Manager Lloyd A. Robson of the football team, who spoke about the school sports, and about the winning teams which Rogers has had and has now. He asked for more attendance at the games in Newport. There are two this week, Wednesday with Rhode Island School of Design and Saturday with Durfee Textile School.

"Fair Rogers," the school song, was sung and Captain Manuel J. Jemail of the football team was introduced. He spoke regarding the team, especially the game last Saturday.

The collection which was taken amounted to more than $30, which will go towards current expenses.

FUNERAL OF OWEN QUINN.

The funeral of Owen Quinn took place from his residence on Prescott Hall road this morning to St. Joseph's Church, where Rev. Father McLaughlin celebrated the funeral mass of requiem. There was a large attendance of relatives and friends, many coming from out of the city, and many handsome floral tributes. Division No. 2, Ancient Order of Hibernians, of which the deceased was a member, attended in a body. The interment was in St. Columba cemetery, the bearers being James Crowley, Lawrence Corbett, Daniel O'Connell, Frank Fitzgerald, Patrick Dwyer and James J. Mellaie, the last-named from Stoneham, Mass.

FALL —AND— WINTER WOOLENS.

COMMERFORD, Over 233 Thames St.

WANTED.

Stack Oat Straw.

INQUIRE AT

BROWN'S MARKET,

274 Thames Street.

Or Brookfield Farm,

Middletown, R. I.

PERFECTION RED CEDAR SHINGLES.

A. & H. G. HAMMETT,

Lumber, Hardware, Brick, Lime, Cement, Sewer Pipe.

319-321 Thames Street.

Did Your Roof Leak?

Black Star Asphalt Paint will prevent leaks on all kinds of wood and metal roofs. Sole agents

HAYMAN & NASON,

Painters and Decorators,

10-12 Franklin Street.

Furniture, Silver, Glass and China

Packed and Shipped by Experienced Packers.

STORAGE.

Geo. E. Vernon & Co.,

91 John Street,

NEWPORT.

FRESH RUDDY DUCK.

TAME DUCK,

BROILING TURKEYS,

ROASTING TURKEYS,

ISLAND BROILERS,

ISLAND ROASTERS,

JUMBO SQUAB,

FRESH SWEETBREAD,

MUSHROOMS, etc.

Marlborough Market.

H. H. BARKER.

Tel. 76-77.

Vacuum House Cleaning Co.

K. B. Squires, Mgr.

Let us clean your house for you and save

Time and Labor.

Removes all dust from carpets, rugs, mattings, portieres, etc.

Phone 1187. 33 Corne St.

FOR A FEW DAYS

A Great Bargain.

LARGE SUGAR CURED SKINNED BACK HAMS 16c lb.

Maine Potatoes 75c bu.

J. A. BARKER,

346 THAMES STREET.

The Bee Hive

The Hess Company

The Store of Dependable Merchandise.

A special feature of our large cloak and suit department is our House Dress Department and Bath Robe Department for ladies and men and like our cloak and suit department, it is a leader in every way.

Gingham House Dresses, high or square neck, special, each - 85c

The "Domestic" House Dresses, bordered trimmings, always sold at 1.49, special for a short time - - - 98c

Percale House Dresses, lavendar, King's blue, light blue, prettily striped, the leading house dress at this price - - 1.95

Other House Dresses in different styles, prices and materials.

Men's and Ladies' Blanket Wrappers or Bath Robes.

Blanket Robes of stirring patterns with cord and tassels, in greys and lavender, light or dark blue, pink, red at 3.49, 3.95

Ladies' Eiderdown Bath Robes in pink, light blue and red in plain colors, satin trimmed, 2.95 to 4.75

Misses' Eiderdown Bath Robes in light blue and red, in 14 to 16 sizes, each - 2.50

Men's Bath Robes in picturesque colors of the latest style blanket robes, special from 3.75 to 5.50

We give Bath Robe Slippers to match with the men's robes.

N. B. We make a feature of ordering any goods special, no matter from what department, and are always glad to attend to any special wants that our stock does not supply.

Ask for S&H Stamps.

THE HESS CO.

159 THAMES ST.

Telephone 714.

TO DENOUNCE CURE FRAUDS.

Churches to Take Part in Crusade Against Use of Fake Remedies for Consumption.

Part of the program for Tuberculosis day, October 27, announced by the National Association, is that from pulpits in all parts of the United States fake cures for consumption shall be exposed and denounced. Literature giving information on fraudulent and alleged "cures" will be sent to clergymen and an organized crusade against the traffic in these drugs and devices will be instituted. The literature will be sent to ministers either directly from the National Association office in New York or through the many state and local anti-tuberculosis associations scattered throughout the country. It is estimated that more than 100,000 clergymen will be reached in this way.

From actual records on file in the office of the National Association, it is estimated that the volume of business done annually by the various concerns which sell fake remedies for tuberculosis amounts to $15,000,000. The number of these remedies now being used as so-called "cures" is over 500.

Three classes of "cures" are distinguished by the National Association. In the first are included hundreds of devices and drugs which can be bought for any sum ranging from 10 cents to $5 at a drug store.

The second class includes the "institutes," "professors," or companies of "doctors," who for a consideration guarantee to cure consumption by some secret method of which they are the sole proprietors. There are nearly 150 of these institute frauds in the United States, cheating the people out of millions of dollars annually.

In the third class are placed a number of home-made remedies, which either through ignorance or superstition have been advanced as treatments for tuberculosis. Some of these are onions, lemons, rattlesnake poison, coal dust, lime dust, pigs' blood, dog oil, milk "strippings," and even alcohol.

None of these remedies will cure consumption, declares the National Association. No drug, gas or other material has yet been discovered which, when eaten, inhaled or injected into the system, will kill the germs of tuberculosis without doing serious injury to the body. The only real cure for tuberculosis recognized by the National Association consists of the combination of fresh air, good food and rest taken under the direction of a competent physician.

NEW SHOALS DISCOVERED.

Lighthouse Bureau Gives Notice of Changes in Buoys in Block Island Sound.

The bureau of lighthouses and the Coast and Geodetic Survey have sent out notices of several changes in the location of buoys and the discovery of new shoals.

In Block Island sound a second-class tall nun has been set up in four fathoms of water on Nebraska shoal. In Block Island sound survey buoys 1 and 3 were discontinued October 13.

Several new shoals have been discovered in Block Island sound. In the passage west of Southwest ledge there is a sand ridge with very small boulders, about 350 yards long, in a general northeast and southwest direction, with depths of from 37 to 40 feet.

In the passage between Block Island and Southwest ledge the greatest effective depth obtained was 31 feet, but owing to the strong tidal currents great caution would be required to carry 35 feet through.

The following are the more important of the shoals found in the passage:

A ridge of boulders extends southwest from Southwest point; its outer end, with 30 feet over it, lies about 2¾ miles from Block Island Southeast lighthouse.

A ridge of boulders about 350 yards long, with 32 feet over its southern and 29 feet over its northern end, lies about five eighths of a mile off Dickens point on the west side of Block Island.

A small group of boulders, with a least depth of 27 feet over them, lie nearly three miles from Block Island life saving station.

A boulder with 29 feet over it lies about 3 1-3 miles from Block Island life saving station.

WORK BEGUN ON NEW 46-FOOT SLOOPS.

The actual work of construction of the new racing sloops for the 46-foot class for members of the New York Yacht Club has been begun at Bristol, the frames being set up the latter part of last week.

Contracts are already signed for five of the boats to be built by the Herreshoffs, and according to trustworthy source there are to be at least two more constructed. George F. Baker, Jr., has given his order for two of the boats, but will turn one of the pair over to a friend who does not wish to have his name made public at present. The others who have given orders to Herreshoff are J. P. Morgan, William F. Dodge, Ralph N. Ellis, H. W. Maxwell and Harold S. Vanderbilt.

NEWPORT COUNTY INCREASES.

Large Percentage of Gain Among Those Qualified to Vote at Presidential Election.

Rhode Island has 95,791 electors qualified to vote at the coming Presidential election. This is an increase of 5191 over a year ago, when the total was 90,600. During the past two years the State's eligible vote has increased 9369. In 1910 the qualified electors numbered 86,432.

Providence shows the largest percentage of gain in its vote, the increase being 2731. Pawtucket loses 212, Newport gains 231, Woonsocket 298 and Central Falls 68. Warwick has a gain of 326, Cranston 562 and East Providence 324.

Eight towns—Johnston, Charlestown, Foster, Exeter, Little Compton, Narragansett, Richmond and West Greenwich—show small losses.

In Newport County Newport's vote is increased from 5,690 to 5,931, Middletown's from 337 to 310, Jamestown's from 253 to 292, Portsmouth's from 428 to 452, Tiverton from 836 to 853. Now Shoreham's vote is the same this year as last, 450, and Little Compton's drops from 291 to 287.

ADD TO YOUR PERSONAL ADORNMENTS

By the Use of Newbro's Herpicide

A pretty woman may enhance her beauty and a plain woman become good looking by the proper care of her hair.

Nice hair, pretty hair, growing on the head it adorns, is one of nature's greatest beautifiers.

The kind of hair which always makes us look the second time, follows the use of Newbro's Herpicide, and is possible for every woman.

Regular applications of Herpicide kill the hair-destroying dandruff germ, keep the hair from coming out and add to it that luxuriance, snap and luster which are essential to hair beauty.

Newbro's Herpicide is the Original scalp prophylactic. All other hair remedies claiming to kill the dandruff germ are clearly trying to trade upon the reputation of genuine Herpicide.

Applications may be obtained at good barber shops and hair dressers.

Send 10c in postage to The Herpicide Co., Dept. R., Detroit, Mich., for sample and booklet.

One dollar size bottles sold by all druggists under an absolute guarantee

F. L. Powell Pharmacy, Special Agt.

"Just Say" HORLICK'S

It Means Original and Genuine MALTED MILK

The Food-drink for All Ages.

More healthful than Tea or Coffee. Agrees with the weakest digestion. Delicious, invigorating and nutritious. Rich milk, malted grain, powder form.

A quick lunch prepared in a minute. Take no substitute. Ask for HORLICK'S.

Others are imitations.

BEAUTY

is largely a matter of complexion. Don't let Freckles, Tan, Sunburn or other blemishes spoil *yours*.

Wilson's Freckle Cream

is the quickest, surest beautifier known. Harmless to the most delicate skin. Can't grow hair. Removes freckles and clears complexion, or your money back.

THE KING-MCLEOD CO., Newport, R. I.

FURNITURE.

Autumn and Winter Suitings now ready for inspection.

OTTO, Men's Tailor, 244 Thames St.

The NEWEST in WOOLENS

For ladies' and gentlemen' wear always in stock,

Made up at short notice and in the MOST APPROVED style.

NEIL McLENNAN, TAILOR, 114 BROADWAY.

FURRIERS

Fur Coats remodeled, stoles and muffs remodeled and made to order. All work done by hand, no machine used.

PINTO BROS. Tel. 9936. 115 Spring St.

THE LAPPIN STORE, Newport's Sole Agents

Barrett, Nephews & Co., Established Nearly a Century. Old Staten Island Dyeing Establishm't

CLEANING.

BLANKETS .....from 50c.
Men's or Women's Suits .....from 2.75
Lace Curtains.....from 50c.
Plumes.....from 25c.
Willow Plumes...from 75c.
Lace Bed Spreads..from 1.50

DYEING.

CARPETS (Brussels) 25c. per running yard
CARPETS, (Wiltons, Velvets, Axminsters) 40c. per running yard.

Dry cleaning is just as good for the house goods as it is for the wardrobe.

Telephone or drop us a postal and we will call for your package today.

THE LAPPIN STORE 149 Thames St.

JAMESTOWN, R. I.

FOR SALE.

Building Lots on Ocean Highlands, Cottrell Farm, Gardner Farm, Shoreby Hill and Carr Platt.

—APPLY TO—

C. E. WEEDEN.

THE OPEN SEASON IS ON.

SPORTSMEN, WE ARE SHOWING THE NEW 1912

MODEL 20 GAUGE WINCHESTER PUMP GUN,

Only 5¾ lbs. in weight; a light load to carry and a beauty.

A FULL LINE OF AMMUNITION, HUNTERS' COATS, VESTS, TROUSERS, DECOYS AND CALLS.

ALL KINDS OF TOOLS OF THE CRAFT.

SPECIAL.

ONE DOZ. SMALL SIZE GUNNING COATS FOR SALE CHEAP.

Let us show you FOX STERLINGWORTH and MICA GUNS, the best of values for the price asked.

ALL KINDS OF FISHING TACKLE.

CALL AND EXAMINE.

THE GEO. A. WEAVER CO., 19 BROADWAY.

LONG COATS FOR LADIES

Are going to be all the rage this season. And now are on sale in large stores, ranging in price from $17 to $40.

We can show you how you can get the same quality and style for less than one-half the price TAILOR MADE (not ready made).

CLOAKINGS

All the new styles to date in

REMNANTS.

We can show you how to get Misses' and Children's Cloaks that sell ready made at $12 to $18 For less than one-half.

ALSO WOOLEN CLOTH OF EVERY DESCRIPTION FOR MEN'S, WOMEN'S AND CHILDREN'S WEAR, ALL AT MILL PRICES.

If you cannot call we will mail you full particulars. Address, OUR CITY OFFICE. 167 Westminster St. or 75 Exchange Place. PROVIDENCE, R. I.

Balstone Mills Co.

Bryan-Marsh Masda Lamps.

100	Watt Clear Globe	90c
100	" Frosted Globe	97c
60	" Clear Globe	60c
60	" Frosted Globe	65c
40	" Clear Globe	45c
40	" Frosted Globe	49c
25	" Clear Globe	40c
25	" Frosted Globe	43c

J. T. O'Connell, 89 Long Wharf.

GROCERIES AND PROVISIONS

BUCKWHEAT BUCKWHEAT

New Prepared Buckwheat, 15c package.

NEW SAUER KRAUT, 10c quart.

HOME-MADE MINCE MEAT, 3 lbs. for 25c

—AT—

W. C. SCOTT'S, Phone 543.

At Eddy's.

Fancy State of Maine POTATOES.

75c. a bushel.

GROCERIES AND PROVISIONS.

Concord Grapes

In today a large shipment of Extra Fancy Concord Grapes for Friday and Saturday's trade. These grapes are fresh from the Vineyard. Extra large fruit and baskets are packed solid full.

12c a basket

Concord Grapes

—AT—

The Boston Grocery,

THE PURE FOOD STORE.

O. F. WILCOX, Prop.

GREEN PEAS.

FRENCH ENDIVE, ARTICHOKES, HOT HOUSE MUSHROOMS, ASPARAGUS.

AT THE Sea Side Market.

EVANGELINE FLOUR,

The flour that is guaranteed to please, - - per bag 85c

A Pint Preserve Jar of Mammoth Selected Spanish Olives 25c.

Doyle's Country Club Catsup, 1912 Goods, 10c.

At J. H. BRIERLEY'S, 477 Thames St

GROCERIES AND PROVISIONS.

New Self-Raising Buckwheat,

New Sunbeam Pancake Flour,

New Maple Syrup, In Bottles and Cans.

The Store Where Quality Counts.

T. FRED KAULL, 391-393 Thames St.

Tel. 476.

HEINZ 57 VARIETIES.

Chili Sauce, India Relish, Prepared Mustard, Baked Beans, Pepper Sauce Peanut Butter, Midget Pickles. Also other varieties.

Charles A. Manchester, BROADWAY.

Native Scallops, Fish Roe, Mackerel, Oysters,

NEW SMOKED SALMON and HALIBUT

Broadway Cash Fish Market, C. A. Easterbrooks, Prop'r.

Fixtures for Sale,

Oak Tables (adjustable), Scales, Skids, Bottle Racks, Glass Graduate, Corks, Oil Tank, Boxed Dem'd. Tin Tags, Show Case, Bins, Drawers, Wheel and Rail for hoisting, etc., etc. If you are looking for something, it's here.

25 B'dway. Peter Bryer, 11 Spring St

—STOP—

KNOCKING AND KICKING BY AVOIDING THAT PARTICULAR TROUBLE

DO IT NOW, TELEPHONE 393.

THE BELLEVUE LAUNDRY

Will Make You and Your Linen LOOK AND FEEL BETTER

MILLINERY

MISS DAWLEY ANNOUNCES HER FALL and WINTER SHOWING of UP-TO-DATE MILLINERY. 11 LINCOLN ST. 2ND. FLOOR. Matrons' Hats a specialty and own materials made to look like new.

All the Latest Novelties —IN— Fall and Winter MILLINERY.

C. H. KIRBY, 86 Broadway.

MRS. E. S. HOLMES, HAIRDRESSER.

Switches, Puffs, Transformations, Pin Curls, etc. Hair Goods a Specialty. Combings Made Up. Hair Dressing. Shampooing. Scalp Treatment. 169 Spring St. Phone 824.

FLANNEL KIMONAS

It is seldom if ever that you will find a better selected line of Kimonas for winter wear than you will find here today. The usual run of ready-made kimonas is made up of poor patterns that the manufacturers can buy at a low price. Our line has been carefully selected to avoid these undesirables and the patterns are just the sort that appeal to people of good taste. Our short Kimonas and Dressing Sacques are made from good quality flannel in neat patterns in blue, pink, grey and lavender at

50c and 98c each

The long Kimonas are made in a wide range of styles, both straight and fitted, trimmed with satin facings to match and fancy bordered effects. These sell at

98c, $1.50, $1.98 each

We also have some striking novelties in new Crepe Kimonas that are different at

$1.98 and $2.98

For those who prefer to make their own Kimonas and Dressing Sacques we are showing some very pretty patterns in fleeced goods in pink, blue, lavender, gray, tan, etc., at

12 1-2c per yard

A full stock of heavy quality Outing Flannels in all colors, both plain and fancy at

10c per yard

WM. B. SHERMAN, JR., 145 Thames Street.

TEL. 995.

Hudson River Blue Crushed Stone For Paths and Driveways, BLUE SCREEN GRAVEL - ALL SIZES. J. K. SULLIVAN.

HOUSEFURNISHING GOODS.

SPINGLER'S, Bellevue Avenue, HAVE YOUR FURNITURE RE-UPHOLSTERED and COVERED, Awnings made, Dresses made over. All at a reasonable price.

UPHOLSTERING —AND— Drapery Work.

Fine Line Upholstering Goods Mattresses Made Over, First-class Cabinet Work, Furniture Repaired. Crockery and Furniture Packed and Shipped. Furniture Stored.

J. W. Horton & Co 42 CHURCH STREET.

New Wall Paper

Our new line is now complete in all styles and grades. Chambrays, papers with cretonnes to match. Crown papers and cut out borders.

Special attention is called to our inexpensive chamber papers in florals and stripes.

JOSEPH GRAHAM, 68-7 Spring Street, Mayer Building. Largest Wall Paper House in Town.

IRON COVERS.

Grease Trap Covers, Cistern Covers, Cesspool Covers, Man-hole Covers, BELL TRAPS, CLEAN-OUT DOORS, SEWER VALVES.

EXPANDED METAL LATH. CORNER BEAD.

JOHN M. FRIEND, Masons' Supplies, Drain and Sewer Pipe. 108 THIRD STREET, Tel. 311.

Saturday, Oct. 19, Cash,

A Quart Can Brass Polish

For 35c.

GRATRIX, 96 BROADWAY.

HARNESS and TRUNKS.

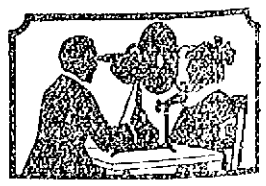

EVERY SCHOOL CHILD SHOULD HAVE his or her eyes examined, at least once in six months, to detect any incipient eye trouble and correct it while still in the earliest stage of development. My method of examination causes the child no inconvenience or pain. Bring your children here today.

F. W. Putman, Opt. D., 118 SPRING ST. Hours 9 A. M.-8 P. M. Phone 191

THE PLACE TO BUY A Watch or Clock That will keep time is at CLAZIER'S. 96 Spring St.

VERDICT FOR $300.

Plaintiff Awarded Damages in the Tiverton Shooting Case.

Defendant and Others Testified That It Was Accidental and Injuries Not Serious.

In the superior court Monday afternoon the case of Sullivan vs. Barton proceeded.

Defendant testified. He said: "Give me the gun and I'll take it where it belongs," and took it from Duckworth. Did not say: "If you say that again I'll shoot you." Did not aim at him. Was so well satisfied that the gun was empty that he did not take the precaution he otherwise would have done.

Before the accident Sullivan had been drinking heavily, right along. He was fooling with the others. After the shooting Joe said: "There's nothing to it—don't let it go out of the house." He took a glass full of whiskey and drank it all. Had many a talk with Dr. Daughters, who said this wound would be only a pin scratch on a well person, but Mr. Sullivan was on the verge of delirium tremens and the "shot set him going." His condition was due to drink.

Sullivan and Duckworth had been in his gallery, all fooling with the gun. Defendant was satisfied that the gun was empty. He might have told Mr. Nolan he would not have aimed it at Sullivan if he had not thought the gun was not loaded. The gun was close to Sullivan's head when it went off. It touched the table top—that is why it went off.

All were so upset that nobody touched him. Witness was so frightened at what he had done that he could do nothing; he thought he had killed him. Richard Duckworth fell in the stove, in which was a fire. Mr. Sullivan told his wife that the injury came from a nail.

Sullivan was quite rational when in the fits; said he would do more for witness than for anybody else. Told Sullivan he would pay the doctor's bill if he would keep the case out of court. Also agreed to pay for an X-ray examination, and then refused to pay because he had put it in court.

Ray Duckworth testified. He lives now in Providence. Was tending for Mr. Sullivan at that time. Witness's father was running Sullivan's business. Sullivan was drinking. Witness and others were in the shooting gallery, shooting. Sullivan came in. He did not shoot. Witness's sister tried to shoot and the gun would not go off. They took it for granted that the cartridges had run out and went to the house. Barton took the rifle along and left it in the entry. Somebody jolled Barton, saying he had left the rifle outdoors.

After the shot Joe woke up and witness took him and barbed his head. Witness's father fainted and burned himself on the stove. "Joe" said: "What's the matter out there?" He told them to see to Duckworth, and refused to have a doctor. Tuesday after the accident Sullivan played cards with witness, in Sullivan's place of business, for an hour. Next day he said he was going over the bridge for a shave. Witness said he would do it, and he shaved him. Richard Duckworth is dead.

After a short recess Lillian Duckworth, sister of last witness, took the stand. She tried to shoot two or three times, but the rifle did not go off. Barton took the rifle and tried twice. It did not go off. He closed the range and went to the house. They were doing things, fooling, about leaving the rifle out. Sullivan was sitting in a chair.

Witness heard a noise and went out. Sullivan had been shot. He was refusing to have a doctor and begging: "Don't let this go out of the house; it's nothing but a mere accident." He was rubbing one of Duckworth's wrists. The range was next to their house. Witness had been in the parlor a couple of minutes before the gun went off. Sullivan said he was going home and change his shirt and go to the doctor's.

Defendant rested.

Mr. Burdick argued for defendant. There is not much contradictory evidence. This was only an accident; one of those cases where "he didn't know it was loaded"—nothing more. There was no ill feeling whatever. It does not seem reasonable that plaintiff knows absolutely nothing of what was going on for three weeks. Barton left the gun downstairs. Somebody brought it up in a spirit of fun.

Damages are laid at $5,000. Mr. Barton was sorry and did all he could for Sullivan, but he was sued in less than four weeks. The consequences were not so serious. He had been drinking heavily. If his condition is from drinking and not from the wound defendant ought not to be made to pay for it.

Mr. Nolan argued for plaintiff. Barton is fortunate that he has not had to confront a jury on a more serious offense. It was a miraculous escape. It was extremely careless so to handle a rifle which would hold 15 cartridges. Sullivan was behaving himself. No one says he was making any trouble. He sacrificed himself while attempting to help the fainting Duckworth. They tried to hush it up; Barton was silent and acted anything but a manly part towards the wounded man, who has two children. So serious was the wound that the doctor refused to operate.

Talk about an accident! It is a criminal offense, in law, even to wave a pistol at anybody. And then they claim it was due to drinking. Sullivan says the gun was pointed at him; others were conveniently otherwise occupied or are absent today, and so not able to contradict him. Does any juror care to see a man come up and aim a gun at him? This man was even shot.

Nobody wished to see Barton, but when he refused to do anything, what else could be done? Other fools with guns should be taught a lesson. He was six weeks at $20, the doctor's bill is $50; but there is all the suffering up to now, with a wound which makes him flinch when it is touched. He was so far gone that his life was despaired of. There should be exemplary damages, for such carelessness. Permanent injury is there; he is liable to fall anywhere with dizziness.

At 4:27 the court adjourned to 9:30 A. M. Tuesday.

This morning, Judge Baker charged the jury in the case of Sullivan vs. Barton. It is admitted that plaintiff was assaulted; the bullet from the gun struck him in the head. Defendant did not intend to do it, in a sense it was accidental, but in a civil case plaintiff is entitled to recover if there was carelessness in any degree. It is not necessary to speak in detail of the evidence. Was it a really unavoidable accident? Did defendant do something he should not have done?

If a question of damages is reached, plaintiff is entitled to be made good—for his expenses, for loss of business, for pain and suffering. This is his day in court once for all; and what is reasonably certain to occur in the future ought to be taken into the consideration.

It has been suggested that some of the phenomena were brought about by excessive drinking. If the jury can distinguish any results not brought about by the shooting, such should not be allowed for. If there is evidence to show that defendant was wantonly reckless punitive damages may be awarded; if the evidence does not show this, they may not.

Keeper Romes led out the jury at 9:44 and at 10:20 the jury returned a verdict for plaintiff for $300.

ORDERS TO NAVAL OFFICERS.

The Navy Department announces the following orders to officers:

Captain George R. Clark, detached from the command of the Minnesota and placed on waiting orders.

Captain Edward Simpson, detached from the office of naval intelligence and ordered to command the Minnesota.

Lieutenant-Commander L. S. Shapley, detached from the Maryland and ordered to the navy yard, Mare Island.

Lieutenant (junior grade) R. C. Needham, detached from the Severn and ordered to submarine G-2.

Ensign Lewis Hancock, Jr., detached from the Castine and ordered to submarine G-1.

Ensign L. L. Lindley, detached from the New Jersey and ordered to the Asiatic station.

Assistant Surgeon D. C. Post, ordered to the naval medical school, Washington, for instruction.

Assistant Naval Constructor W. P. Druley, detached from the works of the General Electric Company at Schenectady, N. Y., and ordered to the navy yard, Puget Sound.

PERSONALS.

....King George of England arrived at Hungerford, England, Monday evening to spend a few days as guest of the Hon. John Hubert Ward and Mrs. Ward, who was Miss Jean Reid, daughter of the American ambassador.

....Mrs. Mary Ann Palmer Pellett, a widow who was 103 years old August 24, is dead at Norwich, Conn. Until a few days ago she had been in excellent health. A resident of Norwich 65 years, she was probably the oldest woman in Connecticut.

....Miss Ada Rehan, accompanied by two maids, has arrived in New York, after a visit of eighteen months in England. It has been the custom of the retired actress to spend six months of the year in this country and six months in England, but this year England took more of her time.

....The city of Gary, Ind., assumed charge of the funeral arrangements of "Billy" Rugh, a newsboy who died after an operation, in which he allowed the amputation of a crippled leg to save the life of Miss Ethel Smith by skin grafting. Six policemen acted as pall bearers. Several thousand dollars have been subscribed for a memorial for Rugh, contributions having been received from all parts of the country.

SUNLIGHT AND THE SEA.

[Lewis Smith, in Success.]

Sunlight and ships at sea,
Clouds as still as stars,
Out beyond the vast to-be
Of earth's horizon bars.
Take my hand and let us go
Where the winds may lead.
Earth and time are all we know;
Life is all we need.

Dawn flush and flying foam,
Tides that beat and turn.
Now the vast beyond is home,
And there our altars burn.
Take my hand; our cottage hearth
Is dashing in your eyes.
Earth shall be our garden garth,
Our tent the summer skies.

FANCIES.

The worst affinities in sight,
Promoting sad misrule,
Are those which oftenest unite—
The firearm and the fool.
—[Washington Star.

Wize—This is certainly a good cigar you've given me, old chap.

Guy—Shucks! I bet I've gone and given you the wrong one.—[Judge.

Blobbs—Borrowell says he owes you a grudge.

Slobbs—Oh, that's all right; Borrowell never pays anything he owes.—[Philadelphia Record.

"Pa, will you tell me one thing about profane history?"

"What is that, my son?"

"Is it what you call a cursory study?"—[Baltimore American.

"Her fiance was worth a million, but she threw him over for another."

"Married for love, did she?"

"Not in the sense you mean; the other man had ten millions."—[Boston Transcript.

"Mrs. Smythe has a beautiful new plume for her hat."

"I thought so. I just met her husband."

"Did he tell you about it?"

"No; but he looked as if he had just been plucked."—[Houston Post.

"I don't know much about music," said Mr. Growcher, as he looked over the album of classical compositions, "but there is one thing I must say for it."

"What is that?"

"It sounds a heap better than it looks."—[Washington Star.

"Did you reprove your son for devoting time to football instead of to study?"

"I did," replied the conscientious father. "But I fear my reproof would have had more effect if he had not accidentally learned that I am accustomed to put down a small bet on his side, whenever he plays."—[Washington Star.

SUBSCRIBERS TO THE DAILY NEWS WHO DO NOT RECEIVE THEIR PAPERS REGULARLY AND IN GOOD CONDITION SHOULD MAKE COMPLAINT TO THE OFFICE.

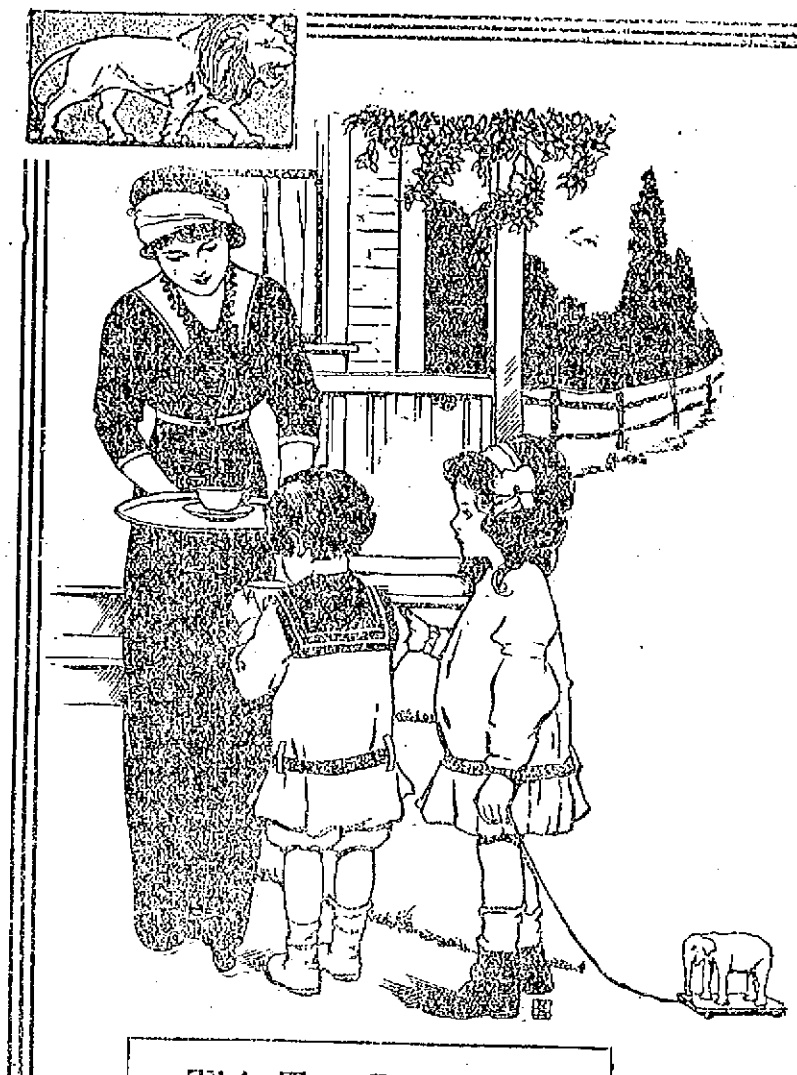

Bring Up the Children on Rockwood's Cocoa

Give them a fair start in life—make them healthy, sturdy and strong.

Food is the foundation of children's future health and happiness, and Cocoa is Nature's greatest food-beverage. Better for the little ones than milk, more satisfying and sustaining than meat or eggs.

And, now that a way has been found to remove the excessive oils, leaving only its pure, nourishing, health-giving qualities, Cocoa can be served to the youngest child without restriction or the least possibility of taxing the most delicate digestion.

Rockwood's Cocoa

"The healthful cocoa with the lighter color"

Dark color in Cocoa is due to the presence of heavy, insoluble oils which add nothing to the flavor or nourishing qualities and make it difficult for delicate stomachs to digest. The *lighter* color of Rockwood's shows that more of the heavy, darkening oil has been removed than from other Cocoas, and consequently *proves its greater healthfulness.*

"The oil of cocoa does not belong to the food fats, being different in constitution," says Dr. W. S. Hall of Northwestern University.

The wonderful food value of cocoa has been recognized from the earliest times. The only drawback to its unrestricted use has been this heretofore "unremovable" excess oil. Experts have worked on the problem from the beginning without success.

Finally, by a special process and by the aid of modern machinery, Rockwood solved the problem and gives to the world an absolutely pure cocoa, from which the insoluble oil has been removed without diminishing its nourishing qualities, its rich, delicate flavor or its delightful aroma.

Rockwood's is the first perfect Cocoa—perfect in food value, perfectly digestible and as delicious in flavor as the finest chocolate.

For young or old—for the delicate or the strong, for breakfast, supper or the hungry hours between—drink Cocoa. It means steadier nerves, better appetite, better digestion and increased vitality.

This Test Proves It!

This freedom of Rockwood's Cocoa from excessive oil ("Cocoa butter") is easily proved—you can do it yourself in a few seconds.

Place a pinch of Rockwood's and an equal pinch of any other cocoa on a piece of soft paper. Fold the paper over the cocoa and press with a hot flat-iron, pressing over both cocoas equally. Open the paper and see how much more oil you get from the other kind. If you do this test properly the big dark grease mark shows you how much indigestible cocoa butter you take into your stomach unless you drink Rockwood's—the healthful cocoa with the lighter color.

Don't drink this heavy oil—drink the only *pure* cocoa—drink Rockwood's for a few weeks and see for yourself how fully it delights you, nourishes you, sustains you.

At all first-class grocers

Rockwood's Cocoa comes in 1-pound cans, and in smaller sizes. The smallest size—5 cents—can be bought singly, or six in a box. These little cans make it easy to test the superiority of a light-colored cocoa.

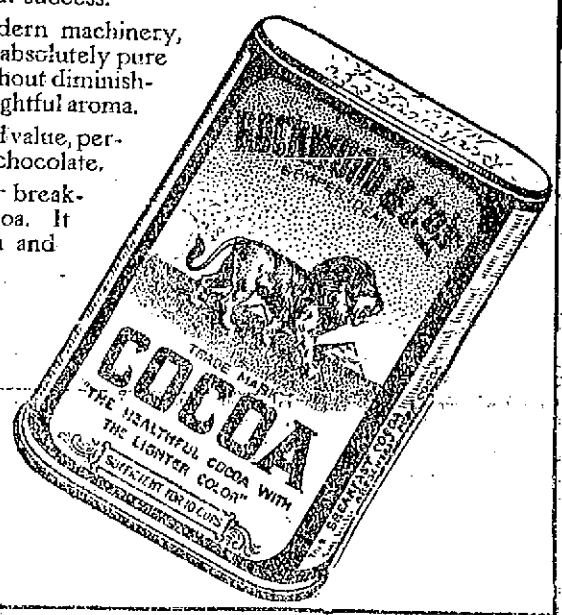

H. MIDWOOD'S SONS CO.
Distributors Providence, R. I.

Cremo 5¢ CIGAR

Standard for years

Fall Shoes.

New Styles in High Shoes Button or lace

—AT—

The T. Mumford Seabury Co.'s

For Sale or To Let.

The new cottage of 7 rooms, No. 2 Union street, Stanton Terrace Plat.

THE BARKER REALTY CO.,
Phone 1490. 105 Broadway.

OCTOBER.

"When the frost is on the pumpkin and the fodder's in the shock," you can't depend on outdoor nature for flowers.

You CAN depend on US though.

H. J. HASS & SON,
196 Thames St.
Tel. 314.

King's PUREMALT

Combined with Hypophosphites —AND— Iron —OF— Lime

Is the Ideal Tonic.

Send for Prices to Your Druggist Or to Us.

KING'S PUREMALT DEPARTMENT.
30-38 Hawley Street, Boston.

Attractive Villas and Cottages for sale.
Also Farms and Country Places on the Island.
Insurance in strongest Companies.
Rentals for season of 1913.

FREDERICK H. PAINE,
Bellevue Avenue and Catherine Street.

VIOLETS

Have now arrived for the season. A fresh supply every day.

Oscar Schultz,
18 Broadway. Tel. 1115

REAL ESTATE AND INSURANCE.

We Have for Sale
20 Shares Newport Water Works Stock at 97.

FOR SALE.

Nice 13-room house, arranged for two families; hot water heat, hard wood floors, modern plumbing, about 4,300 square feet land; near Broadway.

FOR RENT.

Cottage 55 Kay Street.
Lower half house Powel Avenue.

WM. E. BRIGHTMAN,
164 BELLEVUE AVENUE.

FOR RENT.

DESIRABLE PROPERTY

—AT—

LAKEWOOD, NEW JERSEY.

DeBLOIS & ELDRIDGE
569 Fifth Ave., N. Y.

FOR RENT.

Cottage of six rooms, modern improvements; new; $20.00 and water rates. Good location.

Furnished tenement of five rooms, modern improvements, near Post Office.

Tenement of three rooms, with gas and bath, on Spring street; furnished for light housekeeping for small family.

WILLIAM LOFTUS, 234 Spring St.

FOR SALE.
50 Feet Frontage on Bath Road.

VERY EASY TERMS.
APPLY to DR. HEARD'S STABLE.

THE NEWPORT JOURNAL
is especially adapted for mailing.

REAL ESTATE AND INSURANCE.

FOR SALE.

2 Tenement House, modern improvements, near St. Mary's Church, Price $4,300.

2 Tenement House, Carey Street, Price $3,500.

7 Room Cottage, Roseneath Avenue, all improvements, Price $3,000.

Clarence A. Hammett Co.
323 THAMES STREET.

Building Lots for Sale.

We will sell building lots on the Howard Smith Estate on Mount Vernon Street as low as $400. You will never get an opportunity to purchase lots in the center of the city at prices like this again.

J. B. PARSONAGE & SON,
Real Estate and Insurance,
10 Franklin St. Oppo. Postoffice.
Newport, R. I.

No telephone inquiries answered.

FOR SALE.

Cottage and stable, Elm street.
Cottage and stable, Gardner street.
Two-tenement house and stable on Prospect Hill street.
Fine Residence on Kay Street at a great sacrifice.
Lots in Broadway Section.

FOR RENT.

Tenement, Warner street.
Tenement, Spring street.

INSURANCE.

Fire, Life and Accident Insurance.

SIMEON HAZARD, 32 Franklin St.

INSURANCE.

LIFE,
ACCIDENT,
FIRE.
Surety Bonds.

EDWARD L. SPENCER,
REALTY BUILDING.

NEWPORT DAILY NEWS.
Published every afternoon except Sundays and Holidays.
207 Thames Street Newport, R. I.
By the T. T. Pitman Corporation.
Profits Shared with Employes.
News $6.00 a year. 12 cents a week.
Journal and Weekly News, $2 a year.
Every Friday.

TELEPHONE CALLS.
Business Office, down stairs, 9903
or if that is busy, 17
Editorial and Reportorial Rooms
Upstairs, 782
Or if that is busy, 783
Mr. Pitman's residence
13 High Street, 822

The Newport Journal contains the best matter in The Daily News each week and will be sent anywhere in the United States postage paid for two dollars a year in advance. Requests for change of address should give old address as well as new.

Yearly or Term Advertisers are limited to their immediate business, are guaranteed but five insertions in a week, and are allowed fifty-two changes a year. Legal notices, auction sales, amusements, cards, wants and lost and found are not included in space contract.

Advertisers using both the daily and weekly papers gain the advantage of distinct classes of readers, no person reading both the daily and weekly. The Journal goes among people who read no other local paper.

Newport Daily News

TUESDAY, OCTOBER 22, 1912.

THE NEWS IN PROVIDENCE.

The Daily News is on sale in Providence the evening of publication at Union Station.

INSANITY AND POLITICS.

If the assaults which have been made on our Presidents were made by sane men, by representatives of factions or parties, we might well hold our political methods responsible and seek some preventive measures in different ways of conducting our political contests, or despair of carrying on government by discussion, but they most certainly have not been by representatives of parties or factions. They have not been the work of groups of desperate men like the anarchists or the Russian terrorists. They have been simply individual acts and in nearly all cases have been the deeds of insane men, or at least men of weak and unsound minds. Therefore we cannot hold our political methods, even the sharpness of political discussions, accountable.

Czolgosz was probably sane and, while not the agent of any anarchist propaganda, excited against government in general and all persons in authority by the speeches of an anarchist. Assuredly we cannot give up government in order to avert a repetition of such acts. Schrank is clearly insane, but before he shot Roosevelt he had committed no overt act which would warrant his seclusion or even direct suspicion to him. There seems no way of shutting up all the persons of weak and unbalanced mind who have as yet done no harm and given no cause for apprehension. Guiteau was partially insane. He was responsible, but his weak mind was liable to be thrown off its balance by any excitement. In his case it was the controversy between the "stalwarts" and the "featherheads." It might have been a war or a religious revival. Booth was possibly sane, but his act was irrational and therefore belongs to a class against which there can never be full protection. The men who attacked Mayors Gaynor and Harrison had individual grievances and the one who killed Mayor Harrison was the victim of delusion.

It is impossible to prevent murderous acts by such persons occasionally. The deeds of a few individuals of unbalanced minds cannot constitute any indictment of our political methods, or of those warm and even acrimonious debates which are inseparable from popular government.

DEVELOPMENT OF THE HIGH SCHOOL.

The remarkable increase in the number of high school pupils in recent years, which has been evident in this city, is common all over the country and it is estimated that there are today more than a million and a quarter in the United States. This estimate includes both public and private institutions, the proportion being 1,100,000 in the former and 150,000 in the latter. For something more than a decade this growth has been so astonishing that it was hardly believed that it could be maintained long. Yet instead of decreasing or simply holding its own the records for the past two years show that the development of these schools has been greater than in the preceding 10, showing that the high tide has not been passed if indeed it has been reached. Educators, however, are expecting to see the highest point of development so far as numbers are concerned at almost any time, and in fact have been anticipating it for several years.

How rapid this increase in attendance upon the high schools has been is evident from the statistics, which indicate that the number of pupils has practically doubled since the beginning of the new century. This of course means that many more boys and girls are continuing their studies beyond the grammar school period and are preparing themselves for better work in life, since it is beyond dispute that under ordinary conditions the young man or young woman who has had a high school education is better trained for any work in life which may claim attention than one who stops with the grammar grades. It is encouraging to educators, therefore, and also to all who are interested in the youth of the land and the success of the government, that the young people are seeking and securing a larger education than was formerly the case. This must inevitably mean better preparation for the duties of life, whatever, these may be, and better equipment for achieving success in the world.

Just why this swift development of the high school should have occurred is not quite evident, except in a general way. It is plain that there is an increased regard for advanced education among the people at large, and it is not unlikely that the marked gain in the number of pupils has been due to a considerable degree at least to the greater attention paid in the high schools to the practical side of education, to studies which fit directly for work and life pursuits rather than those which make simply for general culture. This is an age of practical people who wish to see results quickly, and a high school education which fits a pupil to begin at once the earning of a good living when school days are over appeals to them and they are willing to endorse and support it. This is shown by the readiness with which large sums are approved to be spent for high school buildings and for the instruction given in them. There is no question today, as there has been at times in the past, that the people approve high schools and desire their children to enjoy the benefits of that sort of education so far as they can afford it.

This has been shown strongly in our own city. It is a marvel to the high school student here a generation ago to see the strides which have been made in the institution, with the classes many times doubled and the total attendance many fold what it was in the old days. The comparatively small gain in the population of the city and the neighboring towns from which the high school today draws largely shows that the increased number cannot be accounted for in that manner, but must be ascribed to a new and greater interest in higher education, and this in turn can be regarded as due to the more practical character of the instruction given. This development of the high school has been of great value to this city as everywhere, and the opposition would be great if there should be evident any disposition to curtail the courses or change them in any material way, except to make them still more useful in fitting pupils for their life work. The popularity of the high school today is not to be doubted.

CONTRIBUTIONS AND THE CONSIDERATION.

In the list of contributors to the Republican campaign fund eight years ago the name of Whitelaw Reid appears for $10,000 and that of George von L. Meyer for $25,000. No one, even in the heat of a campaign, will pretend that they bought the office of ambassador or cabinet maker. They are Republicans and rich men, and gave accordingly for the advancement of their party's interests.

Nor is there any reason to suppose that other contributions were made upon a more commercial basis. The Standard Oil and many other interests were deeply concerned in the maintenance of a protective tariff, and helped the Republicans because that party would help them in that direction. The tariff is not a private or individual matter, but one which affects, or is believed to affect, very extensive interests. Something more than half the people of the country, as they have voted hitherto, believe the tariff is a good thing.

Probably the larger commercial interests of the country have been on the side of the Republicans ever since the Civil war, but the strongholds of the party have been in the agricultural states of the West, whose interest in the tariff has been rather remote and indirect. The tariff, too, has not been the only, or perhaps the chief, reason why the greater part of the commercial interests have been Republican. The Democratic party has espoused each attack upon the currency as it came along. In 1868 it was committed to fiat money or the payment of the bonds in irredeemable paper. Later the greenbackers drew from both parties, but chiefly from the Democrats. The same is true of the silver or cheap-money issue.

Naturally most of the business men were on the Republican side. They contributed in accordance with their commercial interests, but it does not appear that they were trying to obtain any individual advantage or do other than support a public policy in which they believed. Their belief may have been the result of their interests, but there were plenty of other people who entertained the same opinions and it does not appear that any money was given except to maintain a well defined public policy.

The Progressive women of New York are greatly disturbed by Mayor Gaynor's order against a "tag day," saying they will lose $100,000 which "it was hoped" would be realized from the sale of 500,000 badges. They are inclined to think there is a political reason behind the action, but the mayor declares that the proceeding is illegal and if the women were allowed to go ahead the city would soon be overrun with organizations wishing to put into effect the same means of raising money. Most places which have had a tag day experience will agree with Mayor Gaynor.

It is quite possible that the United States may be obliged to supervise the presidential elections in Cuba, three weeks hence. Political excitement is already running high and no preparations are being made by the Cuban government to regulate the balloting. Uncle Sam is coming to be a regular policeman for the Central and South American countries.

The high cost of living presents many phases. Diamond merchants say the prices of stones have been increasing steadily during the past 15 years until they are fully three times as great. Nevertheless, the demand is in advance of the supply and it is hard to procure enough high-grade diamonds, such as are required for the American market. But we must have 'em.

President Taft is positive in his objections to the use of personalities in political campaigns. He says they are absolutely out of place, do not change a single vote, and serve to becloud the real issues. All of which is very true.

Yale is facing a deficit in spite of the large gifts recently received. The budget for the year calls for an expenditure of $1,550,000. It costs to run a great university.

Syosset achieves a place in the telegraphic date lines today. It is four miles from Oyster Bay, and the colonel's train stopped there. That's reason enough.

NAVY YARD PROBLEMS.

Commanders Meet in Washington to Discuss Questions Affecting Administration.

To discuss various questions affecting the administration of the navy yards of the United States, which Secretary Meyer desires to have operated as uniformly as possible, the commanders of the yards assembled in Washington Monday for a week's session.

One of the important problems to be taken up will be as to whether mechanics in the navy yards should be placed under the civil service. Most of the mechanics are anxious to have the civil service extended to them, but it is learned from an authoritative source that it is doubtful that such a recommendation will be made, the relief of navy officials being that better service is obtained under present conditions with just as much protection to the men. However, the report of the commandants on this point will not be made public until it has been passed upon by President Taft.

Nearly all the important stations were represented. Rear Admiral Albert B. Willits, director of the navy yards at the Navy Department, made a short speech. Among the officers present were Rear Admiral Frank F. Beatty, commandant of the Washington yard; Rear Admiral De Witt Coffman of the Boston yard; Rear Admiral James M. Helm, Charleston, S. C.; Captain William F. Fullam, Great Lakes, Illinois; Captain George W. Kline, Guantanamo, Cuba; Captain Henry T. Mayo, Mare Island, Cal.; Captain Albert Gleaves, New York; Rear Admiral Robert M. Doyle, Norfolk, Va.; Captain Albert W. Grant, Philadelphia; Rear Admiral Charles B. T. Moore, Cavite, and Captain Charles C. Rogers, Portsmouth, N. H.

THE OCTOBER MAGAZINES.

Woodrow Wilson, Democratic candidate for the Presidency, contributes to the November Woman's Home Companion an article which is really a message to women. In it he develops the idea that those to whom the government at Washington is entrusted ought, as he expresses it, to "keep house" for the whole people. S. Seymour Thomas made the picture of Governor Wilson for the cover. It is a study which he made for his own use in painting a portrait which is not yet finished. Mr. Thomas says Mrs. Wilson thought it the best portrait of her governor which she had ever seen.

Charles Johnson Post, traveler and artist, has contributed to the November Outing the narrative of a former pilgrimage, "On Andean Trails." There are various practical articles, including "On the Portage," Dillon Wallace; "Money from Sheep," R. B. Sando; "Common Sense in Camping," Charles Askins, and "The Golden Acre," by A. Rutledge. Walter Camp's story of the "Making of a Football Team" depicts the inside workings of the system of drilling and coaching which finally places the pick of the university on the field ready for service when the big game of the season arrives. There is the usual selection of photographs and drawings, with a cover design by Henry Soulen.

CRUISER NEWARK TO BE SOLD.

Cruiser Newark, receiving ship at the Guantanamo, Cuba, naval station, after 20 years service, is soon to be sold. The vessel was built at Philadelphia in 1890 and participated in the Spanish-American war.

The old frigate Lancaster, a Civil War relic, after some overhauling, will replace the Newark.

Dr. Bates Sanatarium,
Maplewood,
Will Remain Open All the Year.
Gas, Steam Heat and Commodious Sun Parlors.
Jamestown, R. I. Tel. 9091.
DR. BATES, Proprietor.

BLUE CRUSHED STONE.
Screened to size. Contractors for macadam roads and driveways. Path dressing a specialty, steam roller for rent.
Peckham Bros. & Co.,
Tel. 1559. P. O. Address Newport, R. I.

CHOCOLATES
BON BONS,
PLAIN and FANCY CAKES,
ICE CREAM and ICES.
SALTED NUTS,
BIRTHDAY CAKES,
FAVORS,
LACE DOILIES,
BOTTLED CREAM
For Customers Where Quality Counts.
CONFECTIONER.
H. D. Frasch,
Tel. 887. Confectioner.

MONUMENTS.
Marble and Granite Headstones
Cemetery Posts and Curbing,
Lawn Rollers and Land Markers
JACOB J. MOHR 18 Long Wharf.

MIDDLETOWN.

Town Council Selects Supervisors and Transacts Routine Business.

Will of Annie T. Peckham Leaves Real Estate to First Baptist of Newport.

[Regular correspondence of The News.]

At the meeting of the town council Monday afternoon there were present Henry I. Chase, Henry C. Sherman, Lewis R. Manchester and Joseph E. Kline. Councilman James H. Darker is out of town on a visit.

For supervisors of the general election to be held November 5, candidates were submitted as follows: For the Republicans—Daniel A. Peckham, Julian F. Peckham, Charles H. Ward, Chester A. Carr. For the Democrats—Richard H. Wheeler, Dennis J. Murphy, Fillmore Coggeshall Jr., Charles P. Smith, George Nathan Smith, Alton F. Coggeshall. From these Daniel A. Peckham, Chester A. Carr, Fillmore Coggeshall, Jr. and Richard H. Wheeler were chosen.

John H. Peckham, as collector of taxes, was directed to give bond to the town treasurer in the sum of $10,000, with James T. Peckham and Joseph A. Peckham as sureties.

Licenses to peddle junk were granted to Samuel Horowitz and Abraham Solomon.

Accounts were allowed and ordered paid from the town treasury as follows: For highway work—William H. Sisson, district No. 1, $148.50; Walter S. Barker, district No. 2, $25.60; constructing roadbed in Vernon avenue, $193.37; Arthur G. Sisson, one cap stone for bridge, $5; Peckham Brothers Company, crushed stone, district No. 1, $160.05; district No. 2, $167.95; Alfred Carr, whiffletrees and neck yoke, $1; Bay State Street Railway Company, electric light at town hall, $2; Thomas G. Ward, bounty due sundry persons for killing 12 skunks, $6; Arthur A. Brigham, services as janitor of town hall, $8.75; Thomas G. Ward, services as town sergeant, $24.50.

In court of probate the first account of Charles A. Wilson, guardian of William T. Bull, was continued to the third Monday in November.

On the petition of David B. Peabody, the will of Annie T. Peckham was proved and ordered recorded. Letters testamentary were granted to David B. Peabody and he was required to give his personal bond in the sum of $800. Howard R. Peckham, Alden P. Barker and Robert W. Smith were appointed appraisers. Miss Peckham, who was the last survivor of her father's family, devised all her real estate on Aquidneck Avenue to the First Baptist John Clarke Memorial Church in Newport. This real estate comprises about eight acres of land, with a two-story dwelling house and stable.

The petition of James E. Wilson, to prove and record the will of Henry M. Wilson and to issue letters testamentary to him as sole executor, was referred to the third Monday in November, with an order of notice.

The Council adjourned to meet November 1, to make the final canvass of the voting lists.

The public spring on Third Beach road was stoned up and cemented Monday by a mason, Mr. Howard R. Peckham bearing the expense and Mr. J. E. Kline, a neighbor, contributing cement and his own time to assist in the work. Later a pump is to be installed. The spring is in constant use, many coming from a distance to obtain water. Mr. Peckham, who has a 42-foot well nearly opposite the Barkeley parish house, is now having it put down deeper by an artesian drill. Twenty feet of the present well is through solid rock.

Miss Ada Littlefield, who has been employed as a bookkeeper in Newport the past year, has secured a position in Providence.

The Sunday School convention held in Newport Monday was attended by the rector of Holy Cross and St. Mary's parishes, Rev. F. W. Goodman, and representatives from the two churches.

Rev. Edward E. Wells, pastor of the Methodist Episcopal Church, is in Attleboro, Mass., in attendance at the two-day sessions of the Providence District ministers' meeting.

Mr. Albert Brown and two friends who went out to the lightship Sunday on a fishing trip returned with a catch of 105.

REGISTRY VOTERS OF FOREIGN BIRTH

Notice is hereby given to Registry Voters of Foreign Birth, who have not previously filed proof of citizenship, and who wish to vote at the election to be held on the Fifth day of November A. D. 1912, that the time of filing such proof, in order to vote at said Election, expires October 25, 1912, at 5 o'clock P. M.

PERSONAL PROPERTY VOTERS.

Persons assessed for Personal Property, whose names are on the voting list must pay the tax on the same on or before October 29, 1912 to qualify them to vote at the Election to be holden on the Fifth day of November A. D. 1912.

F. N. FULLERTON,
City Clerk.

STATE OF RHODE ISLAND AND PROVIDENCE PLANTATIONS.
Newport, Sc.
Office of the Clerk of the Superior Court.
Newport, October 21, 1912.

WHEREAS Zilpha E. Downing of the City of Fall River in the State of Massachusetts, has entered in this Court her appeal and filed in this office her reasons of appeal from an order of the Court of Probate of the Town of Portsmouth, in the County of Newport and State of Rhode Island, entered on the tenth day of June A. D. 1912, whereby one Robert M. Franklin, administrator with the Will annexed of the estate of Lorenzo D. Tallman, late of said Portsmouth, deceased, is authorized and empowered to sell at public auction or at private contract according to law all the right, title and interest which the said deceased had at the time of his death in and to the following described real estate: to wit—that certain tract of land with the buildings and improvements thereon located in said town of Portsmouth and bounded Easterly by East Main Road leading from Stone Bridge to Newport; Southerly by land of Frederick Webb; Westerly partly by land of the estate of Robert D. Hall and partly by land of George R. Hicks, Northerly by land of Charles L. Isherwood and wife, containing about fourteen acres.

And whereas on said appeal an order for citation and notice by publication has been entered.

Therefore notice is hereby given to Ray B. Tallman, of the City of Springfield, in the State of Massachusetts; Dorothea C. Tallman residing in the City of Keene in the State of New Hampshire; Mary B. Macomber, residing in the City of Providence in the State of Rhode Island. The Savings Bank of Newport, a banking corporation duly created by law and doing business in said City of Newport, Robert M. Franklin administrator with will annexed of the estate of Lorenzo D. Tallman, deceased, formerly of said town of Portsmouth, of said City of Newport and all other persons having an interest in the subject matter of said appeal, to appear before our Superior Court next to be holden in Newport within and for said County of Newport, on Monday the fourth day of November A. D. 1912, at 11:15 a. m. at the Newport County Court House, and show cause if any they have why the prayer of said appeal should not be granted.

SYDNEY D. HARVEY,
Clerk.

Automobile Tires.
Inner Tubes Vulcanized
Lindsay Gas Lights and Fixtures
C. J. SWENSON'S BICYCLE SHOP
BELLEVUE AVENUE.

THE WEATHER.

BOSTON, Oct. 22.—Forecast for Boston and vicinity—Rain late tonight and Wednesday; increasing easterly to southerly winds.

WEATHER CONDITIONS.

The high pressure area noted Monday in the New England states is now central in Nova Scotia, with the highest reading of 30.48 inches at Halifax. Clear to partly cloudy weather still obtains over New England and in the western half of the country. The temperatures are near the seasonal average in New England and somewhat above from the Ohio valley to New York state and Middle Atlantic coast. In New England the lowest was 32 degrees at Northfield, Vt. In Boston at 8 a. m. it was 54, New York 58, Washington 58, St. Louis 44, Chicago 50, St. Paul 38, Kansas City 38 Denver 30 and San Francisco 52.

J. W. Smith,
Forecast Official.

LOCAL CONDITIONS.

	8 h	12 h	2 h
Temperature	56	62	62
Barometer	30.50	—	—
Wind	SE	SE	SE
Weather	Clear	Clear	Clear

MINIATURE CALENDAR.

Tuesday, October 22.
Sun rises 6 05. Sun sets 4 55.
Moon sets 2 22 a. m.
Day's length 10 hours 50 minutes.
Day's decrease 4 hours 20 minutes.
High water 4 57 a. m., 5 12 p. m.

Wednesday, October 23.
Sun rises 6 06. Sun sets 4 54.
Moon sets 3 26 a. m.
Day's length 10 hours 48 minutes.
Day's decrease 4 hours 22 minutes.
High water 5 32 a. m., 5 52 p. m.

Thursday, October 24.
Sun rises 6 07. Sun sets 4 52.
Moon sets 4 29 a. m.
Day's length 10 hours 45 minutes.
Day's decrease 4 hours 25 minutes.
High water 6 10 a. m., 6 30 p. m.

Moon's Phases.

Full moon Oct. 25th 9:27 p. m.
Last quarter Nov. 1st 10:35 p. m.
New Moon Nov. 8th. 9:02 p. m.
First quarter Nov. 16th. 5:40 p. m.

NEW TODAY.

[Only first insertions listed here.]

	page
Welcome Soap	6
Rockwood Cocoa	3
For Rent—Tenement	7
Lost—Pearl Star Pin	7
Wanted—Local Agent	7
Furnished Rooms to Let	7
Wanted—Position by Cook	7
Geo. A. Weaver Co.—Guns	2
Libby—German Rye Bread	8
Wanted—Feed Carrots, etc.	7
For Rent—Lower Tenement	7
Wanted—Sit. by Laundress	7
J. H. Drury Co.—Crisperettes	5
Miss Palmer's Dancing Class	7
Wanted—Maid for Housework	7
Lost—Open-Faced Gold Watch	7
Walsh Bros.—Glenwood Stoves	5
Newport Gas Light Co.—Burner	7
Weenat Shassit Tribe—Meeting	8
For Rent—2 Large Furn. Rooms	7
Lost—Tortoise Shell Lorgnettes	7
Ed. E. Peckham—Auction Notice	1
Wanted—Situation by Young Girl	7
JJ H. Kazanjian & Co.—Fall Sale	1
A. C. Titus Co.—Artistic Interiors	1
Ports. M. E. Ch—Harvest Supper	5
Wanted—Situation as a Drug Clerk	7
Oakland Lodge No. 32—Rube Dance	5
Wanted—Girl for Light Housework	7

OLD CITY HALL NOVELTY SHOP

Do not start your furnace yet, simply because the nights and mornings are beginning to get cool. Buy an
OIL HEATER or GAS RADIATOR
Of US and save the coal bill. We have a complete line of BOTH and CAN and WILL SELL them at prices lower than they can be purchased elsewhere.

We wish to call your attention again to our extensive line of Mantles and Gas Mantle Outfits. Our business is constantly increasing in these goods because we carry the best.

Stove Linings,
Stove Lifters, Stove Pokers.

DANIEL E. SULLIVAN,
Phone 665.

NOTICE TO VOTERS.

Every citizen of Newport entitled to vote at the coming election on November 5, should be sure that his name is on the district list of the district wherein he resides.

The second lists as corrected by the Board of Canvassers are now posted in three different places in each district and all the district lists are now posted on the illuminated board on Washington Square and also in the City Hall.

Due to the new tax law many persons who were formerly taxed individually have been dropped from the tax book this year because of their business having been taxed. All persons conducting a business in a name other than their own and who may be entitled to vote, should be sure that their names are on the lists.

All persons who may be entitled to vote and whose names are not on the lists, and all persons who have changed their addresses since the last election, should notify the City Clerk at once.

Per Order of the Board of Canvassers.

F. N. FULLERTON,
City Clerk.

PICTURES REFRAMED.
Old Frames Re-Gilded,
Fine Imported Prints
WISEMAN, 112 Bellevue Avenue

H. L. MARSH CO
GRAIN, HAY and FEED.

LIFE ASSURANCE.
Three Good Things: Real Estate, Fire Insurance and Life Assurance.
The man or woman who secures a Life Assurance policy in the Equitable Life Assurance Society of U. S. (for $1,000 or for $100,000) feels secure that his, or her, family is, to some extent, provided for. The capital is created at once.
Do you wish to protect your family?
A. O'D. TAYLOR, Agent for
Equitable Life Assurance Society of U. S.
122 BELLEVUE AVENUE.

BORN.

PECKHAM—In Jamestown, 21st inst., a son to Mr. and Mrs. George W. Peckham, Jr.

DIED.

SMITH—In this city, 22d inst., Emeline H., widow of James S. Smith, aged 77 years.

PORTER—In this city, 21st inst., Laura Elizabeth, daughter of William H. Potter, Jr., and Elizabeth Potter, aged 6 years.

Funeral services at her parents' residence, 26 Pond avenue, Wednesday, Oct. 23, at 2 P. M. Relatives and friends are invited.

MARTIN—In this city, 22d inst., at her residence, 5 Holland street, Mary A., beloved wife of Patrick F. Martin.

HAMBLY—In Riverton, 20th inst., James Otis Hambly, in his 76th year.

BARROWS—In Providence, 21st inst., Eliza A. G., widow of Cyrus M. Barrows in her 76th year.

SCHOEDEL—In Providence, 21st inst., Charles Schoedel, in his 73d year.

STEERE—In Providence, 21st inst., Gilbert E. Steere.

VOSE—In Providence, 20th inst., James S. Vose, in his 51st year.

ARNOLD—In East Providence, 21st inst., Frank A. Arnold, in his 60th year.

BRIGHTMAN—In Bristol, 21st inst., Alice Peckham, wife of Thomas E. Brightman, in her 59th year.

WHIPPLE—In Riverside, 21st inst., Israel A. Whipple, in his 63d year.

ASHWORTH—In Fall River, 21st inst., Harold Ashworth, in his 38th year.

Estate of John S. Langley, Undertaking.
10 Franklin Street.
FRED'K E. LANGLEY, Mgr.
Telephones 879-1118.

SAMUEL W. MARSH,
Undertaker and Licensed Embalmer,
101 Thames Street.
Night-calls answered from residence 25 Cranston Ave. Office Tel. 923, Res. 1050.

Thames Street Corner for Sale,
Annual rental about $1,000, which is low for this property. Price $12,500.
COTTAGE, near Equality Park; 11 rooms, improvements; 5,000 sq. ft. land $3,500.
COTTAGE, near Training Station; 11 rooms, improvements; lot 50x80. Corner property. Ideal place for renting rooms. $2,200.
C. H. Wrightington, 30 Bellevue Ave.

IMPORTANT
We are showing a new line of Imported Novelty Pieces in Leather for Men and Women
Jewel Boxes, Photo Cases, Scarf Holders, Medicine Cases, Writing Pads, Drinking Cups, Flat Brush Sets, Bridge Sets, Sewing Sets, Coat and Pant Hangers, Glove and Handkerchief Sets, Bill Folds, Letter Cases, Collar and Cuff Bags, Tobacco Pouches, Shaving Sets Cigar and Cigarette Cases, Toilet Sets, Ladies' Hand Bags—in all the latest shades—Traveling Bags, Suit Cases and Trunks.
F. W. MERRILL,
118 BELLEVUE AVE.
Tel. 843

Fall Bargain.
For Sale—A cottage with desirable lot of land on Rosemeath avenue.
HERBERT L. DYER,
162 Bellevue Ave., Branch Office, 64 Broadway.

Fire Insurance.
Insure your dwellings and household effects in the
Providence Mutual Fire Insurance Co.
Assets $797,399.53
Surplus 576,249.97
50 per cent dividend on a five year policy.
HENRY BULL COMPANY,
Insurance and Real Estate.
183 Thames Street.

Chat-Ta-Roi Cannel
Oak and Hickory Wood
FOR OPEN FIRES.
Pinniger & Manchester Co
341 Thames Street.
Telephone 144.

John Gillies,
SLATE, TILE AND GRAVEL ROOFER.
The slate that has been tested by time. Estimates furnished on old or new roofs. All work guaranteed.
Office and Yard 352 Spring Street.
Opposite Howard Street.
(Formerly 19 Webster street).
Telephone connections.

UNION NATIONAL BANK,

Newport, R. I.

NOTICE.

The Union National Bank located at Newport, in the State of Rhode Island, is closing its affairs.

All note holders and other creditors of the association are therefore hereby notified to present the notes and other claims for payment.

WM. H. HAMMETT,
President.

Dated, Newport, R. I., October 16, 1912.

NICOL BUILDING & REALTY CO
GENERAL CONTRACTOR.
Estimates freely given on all work. Jobbing of all kinds promptly attended to. If your roof leaks let us give you a price for reshingling, as our figures are low.
Telephone 1613.
Office on Newport Avenue.

R. W. CURRY,
General Contractor,
41 Chapel Street.
Tel. 803.

Notice! Canvass.

The Board of Aldermen of the City of Newport will be in session as a Board of Canvassers at their Chamber in the City Hall, on

OCTOBER 9th, 18th and 25th, 1912,

At 8 o'clock, P. M., for the purpose of canvassing and correcting the WARD LISTS of voters in the several Wards, and on

OCTOBER 30th, 1912,

At 10 o'clock, A. M., for the purpose of canvassing, correcting and completing the WARD LISTS of Voters in Newport for the WARD MEETINGS to be holden on Tuesday the Fifth day of November, 1912.

Witness my hand,

F. N. FULLERTON,
City Clerk.

Winter and Spring FLOWERING BULBS
My Tulips, Hyacinths, Crocuses, Snow Drops, Jonquils, Narcissus and Easter Lilies have arrived and they are nice ones and cheap. Now is the time to plant them.
We always have on hand all kinds and sizes of Coal Hods, Shovels, Stoves, Ash Barrels and Garbage Cans. We are selling the Rotary Sieve for $2.25 (Everybody else charges $3.50). Welsbach Gas Mantles from 15c up to 25c each. Stone Crocks from 35c up, according to the size. "Krout Cutters" all sizes. All kinds of Enamel and Tin Ware.
SULPHO NAPTHOL, $1.00 size for 75c; 60c size for 40c.
At H. L. DEBLOIS'S,
Telephone 988. 80 Broadway.

$25.00 REWARD
For information that will lead to arrest and conviction of the person who scratched the plate glass at the Matthews Block, 132 Spring street. William Mathers, 38 Pelham street.

FULL CLAIM AND INTEREST.

Verdict of the Jury in the Grinnell Suit Against Mrs. Vanderbilt.

Breach of Contract to Tutor Her Son Was Alleged, But Denied by Defendant.

In the superior court today, before Judge Baker, after the conclusion of the Fitzgerald shooting suit, the case of Lewis Grinnell vs. Elsie French Vanderbilt was put upon its trial, Mr. M. A. Sullivan appearing for plaintiff, Mr. Burdick for defendant. It was an action for breach of contract, made in Aiken, S. C.

Jurors: Matson, Newport; George Sisson, Little Compton; Louis A. P. Chase, Newport; John Schlegel, Tiverton; William F. Robinson, Newport; George H. Peckham, Jamestown; John B. Dennison, Newport; Morris L. Negus, New Shoreham; Patrick F. Shea, Newport; H. West, Daniel Rosen, Richard Wordell, Tiverton, were the jurors. Mr. Peckham said he was a distant relative of Mr. Grinnell. No one objected to him and there were no challenges. Mr. Wordell was a new foreman.

Mr. Grinnell testified. He was born in Fall River, took medals for Greek and mathematics at the Rogers High School, where he also took a year of classics under study, tutoring at St. George's School. He spent three and one-half years at Brown University. He was been organist, also. Was tutor for J. L. Van Alen's, for his son, being at the house seven hours a day.

Received a letter from Mrs. Vanderbilt, saying Mr. Van Alen had written recommending him, and she was anxious to have him, for her son, for similar duties. They talked by telephone several times in that if engaged by the year he could give her a better price. He called upon her, by appointment, she would not state any length of time, and he said his price was $200 a year. She said that was satisfactory, and engaged him, to begin May 1st, monthly. It was agreed that he should not come Sundays and she agreed to send her machine for him each day; he said he would buy a bicycle. She then spoke of rainy days and said she would send for him in the car, when stormy. He did not say anything about what he was paid by Mrs. Van Alen. He was engaged, unconditionally.

In a week he received a letter from Mrs. Vanderbilt in which she said she had learned that he had received $25 a week from Mrs. Van Alen, and she would make other arrangements. He wrote back that if she would do as the Van Alens did, engage him for the season, he would make the price $25; otherwise he should hold her to the $200. There was more correspondence and a telegram from Mrs. Vanderbilt. She said she saw her mistake.

He wrote and asked if she did not think she was treating him unjustly, as he had gone to expense for motor car, clothes, etc. Mrs. Vanderbilt replied that she was greatly astonished at his talk by the telephone was not an engagement. She had sent him a note, and before receiving his letters had engaged another man. She would not accept his offer, feeling that she had been deceived. She did not feel that she owed him and would turn the matter over to her brother, Mr. French, if she was further annoyed. She had had no hint that his price was more than that charged the Van Alens; if his letter proved his real personality she would see she ought to let a certain other farmer resident know about it.

He was out of employment for the month of May. His contract was to work for $200 a month, as tutor and companion to her son. She was free to discharge him at any time, in consideration of the price of $200. She agreed to the price; said it was satisfactory. A few days after she wrote him, saying the price was too high; she had heard from Mrs. Van Alen that he received but $25 a week.

Plaintiff rested and Mr. Burdick opened. This is an appeal from the district court. Defendant's evidence is her deposition, which was read.

She desired a man more to play and swim and sail with her little boy of four and a half years. Wished to see him and learn his personality, and previous positions. Thought his price high. He said it was a short engagement and Mrs. Van Alen paid it. He said she would communicate with Mrs. Van Alen and if what she said was satisfactory would employ him. He did communicate with Mrs. Van Alen and wrote Mr. Grinnell that she did not require his services, as fondness is a requisite for a companion of her boy.

She had seen Mr. Grinnell with the Van Alen child at a party; on the strength of his manner with that child she was anxious to have him for her boy and said she hoped he would be successful with her boy. She did not ask Mr. Grinnell if he could go and stay with the boy, in case the boy went to stay a week or two with his father. She did not telegraph Mr. Grinnell that she had made a mistake. She received a letter from Mrs. Van Alen, which made her a little suspicious.

She was satisfied with his personality at the first interview. The only question was his price. He said: "What I ask is $200, as Mrs. Van Alen gave me" or words to that effect. She is paying $200 a month for tutor and board and lodging? (Laughed out).

Here the evidence closed.

Mr. Burdick argued for defendant and Mr. Sullivan for plaintiff, the latter claiming that the rich should pay their just debts and that was but the price of a garter or glove to defendant.

The court charged. Plaintiff must prove his case. He says the contract was fully made, and without justification broken. If this is so he is entitled to recover. It was his duty to seek employment and he says he did so. He says that none. If he was ready he says "he was," what Mrs. Van Alen paid makes no difference. If misrepresented that, and was induced by it, the contract holds just as it is. Even if he had agreed to work for what the Van Alens paid, the contract is good; only he cannot recover more than $25.

Mr. Burdick excepted to the charge.

The jury went out at 12:28 and at 1 returned with a verdict for plaintiff, for the full claim and interest.

A recess to 2 o'clock was taken.

CALVIN WILL APPEAL CONTINUED.

The appeal from the probate of the will of Thomas Galvin, which was to have come out on trial this afternoon in the district court, and for which jurors were in court, was continued on account of a physician's affidavit that Mrs. Catherine M. Turner, a sister of the late Mr. Galvin, who is mentioned in the will and is the contestant in the case, is unable on account of illness to be present at this time.

The panel of jurors has been excused for the term and the other is retained for further duty.

THE HIP NOT FRACTURED.

Second X-Ray Examination Shows Lovinggood's Injuries to be Not Serious.

Mr. George O. Lovinggood received good news this morning from the Newport Hospital, where his son was taken after the automobile accident Saturday evening. Dr. Stewart was not satisfied with the first X-ray and had another taken of the injured leg. This showed that there was no fracture of the femur and the only injury was a slight contusion, caused by falling or jumping from the wagon. He will be able to be out in three or four days.

MARRIED AT ST. AUGUSTIN'S RECTORY.

Miss Emily Hayes, daughter of Mr. Thomas Hayes of this city, and Mr. William Tomlinson of New York were married Monday evening at St. Augustin's rectory by Rev. Father Reddy. The bride was attired in a pale blue satin gown trimmed with blue silk lace and silver net, wore a large black hat with plumes, and carried a bouquet of white roses and fern. She was attended by her sister, Miss Mary J. Hayes, who wore gray satin trimmed with white lace and a black hat, carrying a bouquet of pink roses and fern. The groom was attended by Mr. Charles A. Kleinfelder, brother-in-law of the bride. A reception followed at the bride's home on Wellington Avenue, which was attended by relatives and immediate friends only. Mr. and Mrs. Tomlinson departed on the Fall River line boat for New York, where they will reside.

LOCAL BRIEFS.

—The Daughters of Isabella are to give a subscription social on election eve, November 4.

—Mrs. J. J. Wysong has closed her cottage on Ochre Point and returned to New York this afternoon.

—Mr. and Mrs. Lawrence L. Gillespie (formerly Miss Irene Sherman) will sail Wednesday from England for New York.

—The supervisors appointed for the state election are taking oath at the city clerk's office. It is a busy time for swearing.

—Mrs. Joseph Henry Fish, who has been guest of Mr. and Mrs. Conner A. Easterbrooks, returned to her home in Fall River Monday afternoon.

—Commodore and Mrs. Elbridge T. Gerry, who have been abroad since closing their Newport residence early in September, will sail for New York Wednesday.

—The weather today is an improvement over the very fine variety of Monday. The thermometer and barometer have both gone up and the air is milder.

—Mr. and Mrs. Ashton C. Barker have gone to New York to be present at the marriage of their youngest daughter, Elsie, to Mr. George Klapthor of that city.

—There are five regular bathers at the beach these days, but there seems to be no particular glory in going in when some thermometers register 75 in the shade at noon.

—Monday Dr. Kate Stanton took a trip around the Ocean drive on foot. She has often walked around and did the stunt without trouble, and the drive seemed just as fine as ever.

—Mrs. Theodore G. E. Bigalke was taken suddenly ill early Monday morning and has been in a serious condition until today, when her condition was reported to be much more favorable.

—DePlois & Eldridge have sold for Mrs. Louisa Van Rensselaer her property on the northerly side of Manoumoi avenue, Middletown, containing three acres of land, to Floyd E. Baker of New York.

—Steamer New Shoreham, after receiving her fall overhauling at the repair shops, has resumed her place on the Block Island route. The Nantucket, which had been running in her place, has gone to New Bedford.

—It looks like a strenuous campaign which Congressman O'Shaunessy has laid out for himself today in this section—two rallies here and one each in Middletown and Portsmouth make one think of the work of Theodore Roosevelt.

—Father Cronan, formerly of St. Mary's parish, was a visitor at St. Mary's rectory Monday night on his way to his old home in Taunton. He is greatly improved in health and able to move about quite smartly, though still obliged to use a cane.

—"Footprints in the sands of time" naturally came to the minds of those who, passing the Century Store this noon, saw that one dog and one small child had walked along the newly laid concrete of the sidewalk, leaving their footprints in the sands and cement.

—The Brotherhood of the Second Baptist church has selected Chairman of the various committees as follows: Social, W. E. Morse and A. K. Sherman; civic, A. B. Cogeshall and Albert F. Haas; local religious interest, F. B. Dolliver; world-wide evangelism, Philip B. Case.

—The John H. Kazanjian Company has been awarded the contract for covering the aisles and open spaces in the Sunday School room of St. Joseph's Church with linoleum. Father Higney was so well pleased with the work in this line done in the church proper that he gave this morning the order for the covering of the lower floor.

—Mr. Gustaf Holmquist, who is to sing in this city in the near future, comes highly recommended, having done concert work with such singers as Mme. Louise Homer and Mme. Olive Fremstad. Mr. Paul Hultman, who will also be heard, is said to be "one of the most promising pianists of the day." He has traveled extensively in European countries and is now at the head of a recently established school of music in Worcester.

AN UNUSUAL CONCERT.

Sacred Music, Including the Classic Hebrew and the Modern.

Temple Singers of Boston, Chorus and Soloist, Heard in Y. M. C. A. Course.

It is a pity that when something really new, and also fine, is to visit Newport, people should not have a better opportunity to know about it. At the concert at the Young Men's Christian Association Monday evening the hall was only about half full, but those who were there were delighted and the singers were much pleased with the sympathetic appreciation of the attentive hearers. A proof of this was the unexpected request of the contralto, Bertha Cushing Child, to the director, Mr. Henry L. Gideon, that she might sing the ancient Kol Nidre, unaccompanied—which she had never done before. She was encouraged to do so and it was a remarkable success, comparable to the similar classic in instrumental music where a very long black violin solo is played without accompaniment.

The concert was given by The Temple Singers, which meant nothing to practically everybody in Newport but which was a name very properly taken, as they are a dozen of the best voices of the large choir at Rabbi Fleischer's Temple Israel in Boston. This in itself is unique, and the plan of the concert was equally so. These two features, aside from the fine music given, should attract a good audience.

Mr. Gideon explained the matter of sacred music, in general, making a point that "dragging" is no sign of true worship, and joyful, spirited music is just as devotional. Of this character is much of the best Hebrew music, and with full explanations of the different ancient fragments and modern compositions the first half of the program, which was all of that type, was sung, using the classic Hebrew words. Most of the ancient Hebrew music is hopelessly lost. Only a few fragments, 2,000 years old—motifs as it were—are preserved. Every number on the program was full of interest and seemed to stop too soon.

The program opened with Psalm CL. The music, by Lewandowski of Berlin, is fine. Mr. Gideon, at the piano, was so pleased with it that he played it with a generous amount of power, and his admirably trained choir responded with a prolonged fortissimo. This did not do justice to the singers, as appeared fully, later. They sang throughout with splendid spirit and quality of tone, as well as great accuracy; they also showed that they could sing softly, sweetly, and with soul in it.

The Shema, Mi Chomocho and Va' Anachu—a blending of ancient and modern music—included nine short settings, three of each. Lewandowski, some very ancient unisons, a bit from Spicker of New York, a 5-4 movement by Thatcher of Baltimore, an extract from Spicker's collection, were included, and some effective pianissimo and crescendo work was done. It might be added that through the evening the devotional spirit governed all, ensobling while it effaced individuality, and no encores were encouraged. Mr. Gideon said they know the feeling of the audience without that, and the fact that soloists and all threw their whole souls into their singing showed they felt the audience was "with them."

The contralto solo referred to was long and distinctively Hebraistic; just what is sung in the synagogues, by cantors, in different parts of the world. It should properly be sung unaccompanied, but in a concert hall it is no small thing to hold an audience with an unaccompanied solo of such length as was done in this instance. Its origin was not religious. It was a declaration of release from debts, on the eve of the Day of Atonement. It grew to a reference to the forgiveness of sins. The singer showed an unusual voice, of sweetness, much power, great compass and all under perfect control.

The Hebrew version of the universal "Sanctus" was given to music by Spicker—"the music of the spheres," singing "Holy, Holy, Holy." It opens with a fine passage for female voices, and was good throughout. The last Hebrew number was a sweet and beautiful prayer for forgiveness, the choir coming in unaccompanied. It is the ancient traditional "Elohenu Velohe Avosenu."

The second part of the program—also all sacred music—was of numbers used in churches generally. Even here, although some were by no means new, only the last had any of the ordinary church music effect, and that was a noticeably good one. "The King of Love," by Shelley of New York, opening with alto solo, was well given and so was the accompaniment. The "Night Song" (set to sacred words) of Joseph Rheinberger of Munich, teacher of Chadwick and Wallace Goodrich, was well done, the absence of accompaniment being a pleasing effect. "The Lord is My Light," by Allitsen, an English composer, was finely sung by Gertrude L. Holt, a finished and powerful soprano soloist. The last number was American, "Sing Unto God," by Harling, and was also a fine one, in which appeared a marked difference between the quartet style of music and that for chorus.

The conductor of the choir is Herbert W. Smith, baritone soloist. The tenor soloist is Henry A. Behnke. The other singers (and they are able ones) are Bessie M. Cohen, Miriam Caro, sopranos; Flora Feldmann, Mrs. Henry L. Gideon, contraltos; Clifton H. Norris, tenor; Byron William Reed, James Westley White, basses. This list is changed from what it was at a concert last week, for it came out, in private, that then Mrs. Gideon was Miss Constance G. Ramsey, and the marriage to the director and pianist took place last Saturday. No least hint of this could be found in any appearances on the stage.

After the concert a local reporter had the pleasure of showing Mr. and Mrs. Gideon some of the historic Newport buildings, in which they were much interested.

STEAMERS REPORTED.

SIASCONSET, Mass., Oct. 22.—Kaiser Wilhelm Der Grosse, from Bremen for New York 193 miles east of Sandy Hook at 5:30 a. m. will dock 5 p. m. today.

SABLE ISLAND, Nova Scotia, Oct. 22.—Majestic from Southampton for New York, 306 miles east of Sandy Hook at 7 a. m., will dock 8 a. m. Thursday.

POLITICAL ADVERTISEMENT.

DEMOCRATIC RALLY

Congressman O'Shaunessy,

Will speak on Tuesday evening, October 22, 1912, Market Square 4:45 p. m., Corner Thames and Wellington Ave at 7 p. m., Town Hall Middletown at 8 p. m., Eureka Hall Portsmouth at 8:30 p. m.

ACKER, MERRALL & CONDIT CO.,
2 Washington Square.

Ramona Tea per lb 35c
A Choice Ceylon.

Plantation Coffee per lb 30c
A Perfect Breakfast Coffee.

DISTRIBUTORS OF GRAHAM-COURTNEY CIGARS.

Tel. 186 and 187.

We are Commencing Our Daily Sales.

Tuesday—Loin Lamb Chops	22c
Wednesday—Legs of Lamb	20c
Thursday—Porterhouse Steaks	30c
Thursday—Short Steak	28c

Something marked down every day at

HENRY F. ROONEY'S, 251 Thames St

Our Glenwood
This Stove Heats Quickly.

Chilly, Fall mornings, you don't get much comfort from a coal burner that balks for an hour or two.

The simple burner in this stove is so arranged that when the damper is open your coal gets a constant current of just the right amount of air

You get heat quickly when you want it, your dampers control the stove perfectly so that heat shuts off instantly at your will.

You save fuel by this method and get more comfort.

WALSH BROS.
Phone 118

Lumber. Mill Work.

We sell Lumber of all kinds; including Shingles. We do Mill Work in all its branches. We sell Hardware; Paints ready mixed, Oil, Glass, Varish, Putty, Naphtha, Floor Wax, Stains, Fancy Glass, Burlap, Ceiling Canvas, Shellac, Artists' Material, Rubbish Burners, Wall and Floor Tiles, Carey's Asphalt Roofing.

We sell 4 barrels Dry Pine Kindling for $1; also Dry Pine Wood by the cord cut or in 4 foot lengths.

Our Materials are good, our prices right.

69 to 75 MILL STREET.

M. A. McCORMICK,
General Contractor and Builder
Concrete Building Blocks.
Boards for Jig Saw Work
MILL WORK
IN ALL ITS BRANCHES.
Plans and Estimates Furnished.
Office and Mill, 4 Sherman Street.

An Admirable Display of
TRIMMED HATS

Superior in all the distinctive fashion points. Picturesque, dressy hats in rich and beautiful large effects as well as small practical models.

Priced:

$5, $8 to $35.

DOWNING'S, 191-193 Thames St.

AMUSEMENTS, LECTURES, ETC.

A MUSICAL FEAST
An Unexpected Event!
In Masonic Hall,
FRIDAY EVENING, NOV. 1.

GUSTAF HOLMQUIST, the famous baritone of Chicago, soloist to the Apollo Club and Damrosch Orchestra, "Voice large and persuasive."

PAUL HULTMAN, the celebrated pianist and teacher, strongly endorsed in France and Sweden, and whose star is rapidly rising in this country, "Stupendous technic."

For the benefit of the Swedish Lutheran Church.

Admission 50c.

Tickets at Barney's Music Store.

I.O.O.F. Oakland Lodge No. 32.
RUBE DANCE
At OAKLAND HALL, SO. PORTSMOUTH,
HALLOWE'EN EVE.
October 31, 1912.
Music by Knowe's Orchestra.
Ladies please come in calico and gentlemen in overalls and jumpers.
Admission 25c.
Collation served to those who wish.

HARVEST SUPPER.

The Ladies' Society of the M. E. Church of Portsmouth, will hold its annual Harvest Supper, at Eureka Hall, THURSDAY EVEG, OCT. 24, at which will be served Cold Chicken, Ham, a variety of Hot Vegetables, Cranberry and Apple Sauce, Pies, Cake, Rolls and Coffee from 6 to 8 o'clock p. m. Supper tickets, adults, 40c, children under 12, 20c. Electrics pass the door.

INSTRUCTION.

Classes for Instruction in Dancing
Builders and M'rchants' Hall, Mondays. Children's class at 5:30. Adults' class at 7:30.
MR. and MRS. JOHN DUGAN.

MISS PALMER
Will Re-open her Classes in
DANCING
At Builders & Merchants Hall,
Oct. 23 and 25, at 5 P. M.
Mrs. T. W. Freeborne,
228 SPRING STREET.
TEACHER OF PIANO.
Mrs. Freeborne will be pleased to assist anyone purchasing a piano in the selection of a good instrument.
Telephone 1537.

PENDANTS, BAR PINS, BRACELETS
Are in the greatest demand for
Ladies' Jewelry.
We can show you many of the best designs of this season's productions. $2 to $20.

BLAINE
246 Thames Street.

FRED W. LAWTON,
SUCCESSOR TO
BURLINGAME & CARRY,
250 Thames St. Tel. 193.
RASPBERRIES,
Comice Pears, Persimons,
Alligator Pears, New Figs,
Seckle Pears, New Dates,
Grapes, Peaches,
French Chestnuts

Newport Transfer Express Co.
Baggage and Freight.
Main Office, 320 Thames St
The only Express Company checking baggage from residence to destination
Consignments of freight solicited.
Information in regard to baggage or freight cheerfully given.
Tel. 371. Call Us Up
739 FRANK J. HUGHES
1031 General Manager.
Branch offices: Stable, Marsh Street. Fall River Line Wharf.
(Fall River Line Ticket Office.)

AMUSEMENTS, LECTURES, ETC.

Subscription Whist & Pinochle
By Mineola Council, Degree of Pocahontas, Builders and Merchants' Hall,
TUESDAY EVENING, Oct. 22, 8:15
Dancing. Tickets 25c.
Collation. Lodter's Orchestra.

Y. M. C. A. FAIR,
Oct. 24 and 25, 3-10 P. M.
Home Plants, Ferns, Flowers, etc., for sale...Vegetables, Butter, Fowl and other Produce...Fancy Articles, Doll and Baby Goods, Aprons, etc...Cake, Home-Made Candy, Preserves, etc.
Thursday: Chicken Salad Supper; Pett Chowder Supper.
Evening Entertainments in gymnasium.
Admission including Moving Pictures Adults 15c, Children 10c.

ROLLER RINK 3 Sessions Daily.
SATURDAY EVENING,
GRACEFUL PARTY.

The Newport Journal
AND WEEKLY NEWS.
is especially adapted for mailing.

"SPALDING'S"
Foot Ball Supplies.
Rugby Foot Balls, from $1.00 to $5.00.
Foot Ball Pants for 50c, 75c, $1.00, $1.50 up.
Spalding Head Harness,
Shin Guards,
Nose Masks,
Foot Ball Shoes,
Jerseys and Sweaters.
A. C. LANDERS & SON,
167 THAMES STREET.
Newport Agents for A. G. Spalding Bros.

Hairdressing Manicuring & Face Massage
By Experts at Moderate Prices
The King-McLeod Co.

IVY CORSET "IT CLINGS"
NOTION SALE
MANY DIFFERENT ITEMS
ALL AT VERY LOW PRICES.

5 yd. Black Silk Braid, price	5c
Bias Seam Tape; sizes up to No. 7; price	3c
4 yd. Cotton Tape; all widths up to No. 12, piece	1c
10 yd. English Twill Tape; all widths up to 1 inch, each	5c
24 yd. Tape; a 10c item at notion departments, full measure. Sale Price	5c
Dainty Lingerie Tape and Bodkin, put up in neat package; ready for instant use, Sale Price	7c
Handle Ironing Wax 10 for	5c
Mothers' Ironing Wax. This is a new one and is perfumed, Sale Price	5c
Asbestos Iron Holders; these are extra quality and new; regularly sold at 5c. Special Price 2 for	5c
Darning Balls; these are enamelled, black only. Sale Price	2c
60-inch Double Tape Measure of extra quality. Special Price 3 for	5c
12 Tubular Shoe Laces in 4-4, 5-4 or 6-4. Sale Price	5c
Tomato Pin Cushions. Sale Price	3c
Aluminum Thimbles, all sizes 2 for	1c
German Silver Thimbles; all sizes, best 5c quality. Special	3c
Ideal Darning Cotton in black, white and tan, 6 spools	5c
Merrick's Darning Cotton. Special 3 for	5c

Join Our Club Today for an
Eldredge Rotary Sewing Machine.
$2 Down and $1 Weekly.

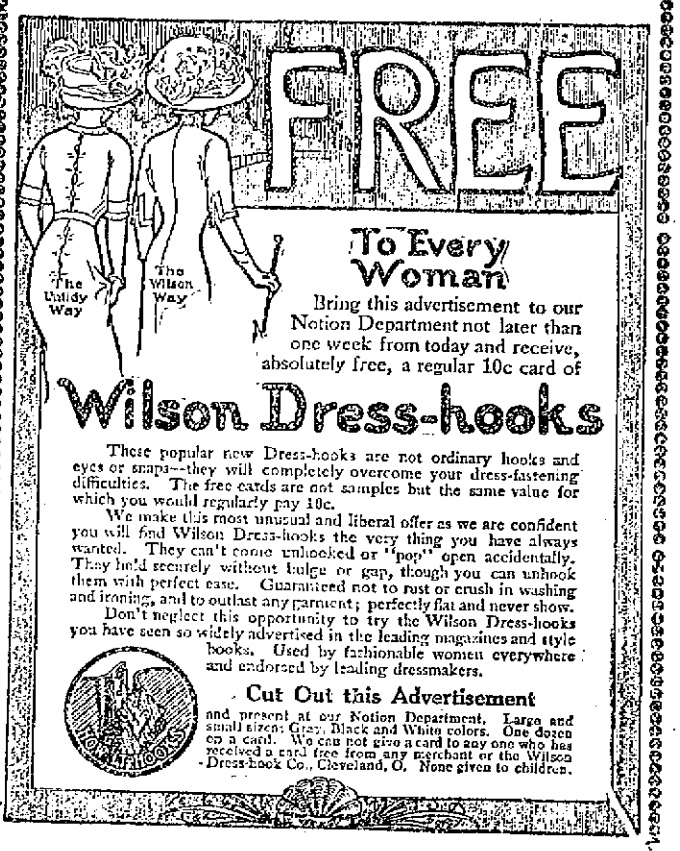

BOSTON STORE

A REVISION OF PLANS.

Arrangements Being Altered for Wind-Up of Presidential Fight.

NEW YORK, Oct. 22.—Campaign managers are revising plans and altering arrangements for the wind-up of the Presidential fight. The injury to Colonel Roosevelt, the voluntary withdrawal of Governor Wilson from the stump and the fact that neither President Taft nor Vice President Sherman have taken part in the active work of the campaign have resulted in changing plans in all three of the chief political camps.

The ensuing two weeks will witness a concentration of activity in the sections where the respective campaign managers believe the outlook is most favorable for the capture of disputed ground. Governor Johnson, Progressive Vice Presidential candidate, is filling most of Roosevelt's proposed engagements in the East and the Democratic leaders are rushing a number of their chief speakers into Pennsylvania and New York to take up the work planned originally for Governor Wilson.

The Democratic campaign will centre in Pennsylvania from this time forth, according to statements made here. A score of Democratic Senators and Congressmen, who have been speaking throughout the country, will be sent into the state this week, in the hope of making inroads on heretofore solid Republican ground. The Republican fight also is to be quickened in the East, with a concentration of forces in New York state. Secretary of State Knox is to deliver a number of speeches in eastern cities, including Buffalo and New York. It is expected that Senator Lodge and Secretary Meyer will join the Republican-speaking force, which already includes Secretaries Nagel and Wilson. Former Congressman F. Adam Bede and John M. Harlan of Chicago, who followed Roosevelt throughout his western tour, will stump New England and eastern states until election.

Colonel Roosevelt's arrival from Chicago today was not expected to alter Progressive plans. Senator Joseph M. Dixon had determined to leave to the judgment of Colonel Roosevelt's doctors the question of his appearance October 30 at the big Progressive rally at Madison Square Garden, New York, but Progressive leaders were plainly hopeful, that the candidate would be able to join Governor Johnson and Oscar S. Straus in that demonstration. Should he speak there, Governor Wilson will probably speak in the same hall at a Democratic rally the following night.

Democratic leaders have determined upon Colorado, Idaho, Nebraska, Kansas, Nevada and New Jersey, states where they were to concentrate efforts to carry the state legislatures, in the hope of electing Democrats to succeed Republicans in the United States Senate.

REAL ESTATE SALES.

John C. Carter (quitclaim) to Mary A., wife of Philip F. Conroy, the estate bounded north, 100 feet, on East Bowery street; east, 100 feet, on Annandale road; south, 100 feet, on land of P. F. Conroy and west, 100 feet, on land of Joseph Galbraith.

J. C. Carter (quitclaim) to P. F. Conroy, the lot bounded east, 50 feet, on Annandale road; south, 100 feet, on Slocum street; west, 50 feet, on land of Joseph L. Sullivan and north, 100 feet, on land conveyed to M. A. Conroy.

Abram T. Anthony and J. P. Cotton to Benjamin M. Anthony, the estate bounded north on a court leading from Old Fort road, east on Old Fort road, south on Stacy land and west on land of Blake and Fitzpatrick. Benjamin M. Anthony has quitclaimed the same to Lydia P. Anthony.

James Tillinghast, Olney Arnold and others to Benjamin Easton, the estate bounded west, 60 feet, on Washington street; north, 65 feet, on Walnut street; east on land of Susan Coggeshall and south on land of John M. Friend.

LOCAL BRIEFS.

—Mrs. John J. Wysong closes her Ochre Point cottage, "Greystone," today.

—Mr. and Mrs. Frederick H. Prince and Frederick H. Prince, Jr., sailed for Europe today on the Kaiser Wilhelm II.

—Mrs. Cornelius Vanderbilt has as guests at "The Breakers," Mr. and Mrs. William E. Shepherd and Miss Maude C. Shepherd.

—Rev. William H. Larkin, for the past 10 years pastor of the Stone Church, Adamsville, read his resignation Sunday morning.

—In the probate court Monday, on the estate of Albert G. Groff, Jr., permission was given the guardian to mortgage the estate.

—Mr. and Mrs. W. Storrs Wells closed their summer residence, "Chetwode," Monday and went to New York for the winter.

—Mr. and Mrs. Austin L. Sands, who have been guests of Mrs. Frederick P. Sands since early summer, returned to New Hamburg, N. Y., by automobile Monday.

—The plate glass for the Titus windows has arrived and was put in today. There has been a long wait for this glass, as it was not in stock and was rolled especially for this job.

—Manager Lewis A. Boone of this city is among the Eastern managers of Postal Telegraph offices attending the meetings in New York this week, as guests of Mr. Clarence Mackay.

—Darling & Slade, who have the contract for the new power house at the Torpedo Station, have erected the work sheds and are now waiting the arrival of steel before starting the job.

—At Rockland Sunday the football teams of the North Dakota and Minnesota played a tie game of football, 0 to 0. Report says the game was very rough and five players were taken out for injuries.

—Mr. and Mrs. Peter Goelet Gerry have rented the William G. Nightingale house at Warwick Neck, which they will occupy for an indefinite period. They have been at the Crown Hotel, Providence, for some time.

—John H. Brierley has sold lots 7 and 3, on the Brierley plat on the old Polo lot on Vaughan avenue, to McLellan & Heald, who expect to begin building operations immediately. But two lots remain unsold on Vaughan avenue on this plat.

—At the shipyard a new launch has been started, to fill in time which would otherwise be idle. It is to be 35 feet long and a double-ender, something in the style of the Josephine, which the shipyard uses as a tender. This boat will be for pleasure.

—Mr. Arthur Curtiss James is having a stretch of about 500 feet of stone wall built at the stable and garage entrance to his estate at the junction of Beacon Hill and Hammersmith roads. This is similar in style to the wall already built at the main entrance, near the Grosvenor place.

—The granolithic walk to the state armory, which has had its ups and downs for some time and has supplied skating rinks in cold weather, has been torn up and a new one, on the level, is to go down. A new granolithic walk was laid today in front of the Century Store, where the old flag walk was taken up.

ONE-SIDED CONTESTS.

Presidential Years Ending With Figure 2 Seem to be Mysterious.

Texas Rivalry for Wilson's Cabinet—Taft and Roosevelt May Have Changed Their Minds.

[Washington correspondence of The News.]

WASHINGTON, Oct. 21.—Does it occur to the students of politics, particularly those who may be superstitious about figures, that there is something mysterious about the figure 2 when it is the last figure designating a Presidential year?

Listen: It was in 1852 that Winfield Scott ran against Franklin Pierce for President and did not get enough electoral votes to make it worth while to count them. Twenty years later Horace Greeley was a candidate against General Grant, and the election was so one sided as to recall the election of 1852. In 1892 Cleveland defeated Harrison in a battle that also was very one sided. Matt Quay went over to New York in that campaign, and as he was leaving Republican headquarters a newspaper man asked him about the election.

"It is going to be the most one sided contest since Grant defeated Greeley in 1872," replied Quay.

The reporter put down the significant remark while Quay hurried away in a cab and then recollected that Quay had not said which side.

And now we have another Presidential election with the figure 2 closing the year. And we are going to have another one-sided result. Unless all signs fail, it will eclipse both 1892 and 1872 in the majority which one of the candidates will have in the electoral college, and start men to talking about what happened in the Scott-Pierce election. It is the duty of every campaign manager and every partisan newspaper to maintain that the candidate he or it is supporting is sure to win, but a nonpartisan who wants to state the facts can predict, if he is so inclined, that the election will be a most one-sided affair.

The time was when it was considered fatal to be in the way of the advancement of Theodore Roosevelt. The death of Vice President Hobart, clearing the way for Roosevelt's nomination with McKinley in 1900; the death of McKinley, which allowed him to become President; the death of Mark Hanna, which removed the only obstacle in his path to a second term, impressed many people that it was sure death to stand in the way of Roosevelt. And now Roosevelt himself stops a bullet. What's the use of being superstitious about these things?

Talking about Wilson's cabinet, it has been suggested that Albert Burleson will be Secretary of Agriculture, but it seems there may be a question about it, as other Texas men have ambitions. It will be remembered that Texas was the most staunch state for Wilson that voted. Those Texans wouldn't even talk with the managers of other candidates. But in that delegation besides Burleson were Bob Henry, former Congressman Tom Ball and Cone Johnson, the latter of mighty long power. If Texas is to get something good there may be a fight among these prominent Wilson leaders.

There are quite a number of us who remember to have heard Mr. Taft say that he was destined for one term only in the White House and who have also heard Mr. Roosevelt say that he was never coming back to Washington as President. And we must conclude that they didn't mean it or that they have changed their minds.

Those ready little cabinet makers have given Champ Clark a place in Wilson's cabinet. Champ Clark is sure to be re-elected Speaker if the Democrats win. The Speakership, even since it has been shorn of most of its power, is better than being a clerk or messenger for a President. Cabinet places sound big, but in the new scheme of things they are not very important. Another fact worth noting, the salary of the Speaker is just the same as that of a Cabinet officer, and Champ is practical enough to take that into consideration.

Ralph Cameron, who was several years the delegate from Arizona, has gone home to hustle votes for the Republican ticket. But for quite a long time he has been one of Chairman Hilles's "feelers"—that is, he traveled about the country a good bit and felt out public sentiment. Cameron expressed great confidence in the election of President Taft as a result of his visits to New England, Pennsylvania, New Jersey and in states west of the Alleghanies. Reports such as Cameron has furnished and which come from other sources have encouraged Hilles to believe that Mr. Taft will be elected.

Arthur W. Dunn.

Are You Getting Your Welcome Soap Premium Silverware?

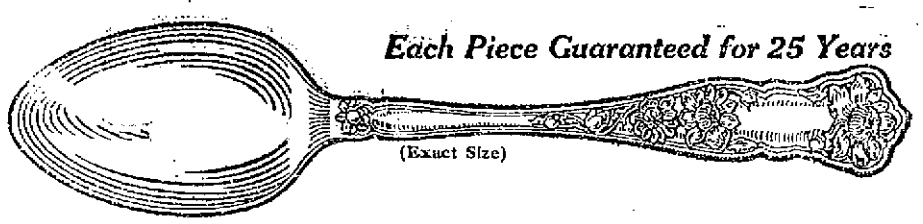

Each Piece Guaranteed for 25 Years

(Exact Size)

As soon as you have this spoon, you will then save every one of your Welcome Soap Wrappers, in order to furnish your table with a complete set of knives, forks, teaspoons, tablespoons, orange spoons, etc.—all of the same magnificent Welcome pattern and life-lasting quality. **Welcome Silverware is the famous Rogers A-A-Extra Silver Plate, guaranteed for 25 years by Rogers and by Welcome Soap manufacturers.**

Every piece is heavy, rich, elegant. Made in our own exclusive Welcome design, without any advertising on any piece. A table furnished completely with Welcome Silverware is a magnificent display and one that makes any housekeeper proud and happy.

Send for this Welcome Teaspoon—then you will see for yourself the massive thick silver, the splendid quality, the beautiful pattern of Welcome Premium Silverware.

Equip a silver chest with this silver for your daughter.

Welcome Soap washes the clothes clean, sweet and fresh.
Welcome Soap keeps the hands smooth, soft and white.
Welcome Soap does the washing easily and quickly.
Welcome Soap contains more borax than any other New England soap.

How to Order Your Welcome Soap Premiums

Cut center panels like this from wrappers around cakes of Welcome Soap. For each Welcome Teaspoon—send 6 Welcome Soap panels and 11 cents in postage stamps (to pay cost of mailing, etc.).

WELCOME SOAP

Do Not Send Cash Through the Mails

Send your name on a postal card for our free premium circular showing all the different Welcome Soap Silverware Premiums and the number of Welcome Soap Wrappers required to secure each of them. Address orders for Welcome Premium Silverware and all inquiries to

"Welcome"—LEVER BROTHERS COMPANY (51) Cambridge, Mass.

A $5 Bill

Buys a Nonsuch Rotary Ash Sifter with a Galvanized Can reinforced with wood staves.

An outfit like this takes away all the disagreeable part from sifting ashes, can be used in your cellar without danger of covering your whole house with dust.

WM. B. SCOTT & CO.,

8-10 BROADWAY. Tel. 1046.

Rubbish Burners

Save property, expense and trouble by using one of these Burners to burn waste papers, dead leaves and all rubbish that accumulates around the home, store or office. These Burners are made to stand the heat and will not collapse after being used a few times as cheaper makes do. Made in three sizes

$2.50, $3.50 and $4.50.

S. W. COGGESHALL, 201 Thames St.

Loots

CAPE AND WICKFORD OYSTERS

R

IN SEASON.

EDWARD L. SMITH,

469 THAMES STREET. Telephone 762
71 FISH AND FRUIT. 763

Delivery on development orders in 24 hours, on development and printing 48 hours. Work done on the premises and we do not have to allow for shipment to and return from somewhere.

GEO. H. CHASE,

Corner of Broadway and Spring Street.

THE EDISON PHONOGRAPH

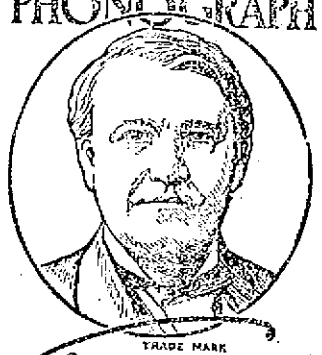

TRADE MARK

Thomas A Edison

$15 to $250

Come in and hear the latest Records or let me send you a dozen to pick a selection from.

Tel. 971 W. A. MAHER, Open
1307 13 Farewell St. Evenings

J. Joseph M. Martin,

MASON CONTRACTOR.

Mason Work in all its Branches, Brick Work, Cement Work, Tiling, Plastering, etc.

Plastering, etc. Tel. 971-5

LINCOLN & TILLEY,

PLUMBERS

Personal Attention given to all work.
152 Spring St.

Telephone 663.

A. H. Lincoln. A. H. Tilley.

DRUGGISTS.

USE DOWNING'S

QUININE HAIR TONIC.

An elegant Toilet Preparation for preserving, restoring and beautifying the Hair, rendering it soft and glossy, relieving all diseases of the scalp. Free from all irritating matter, it softens the hair when hard or dry—acting upon the roots. Keeps the scalp in a healthy condition.

PREPARED ONLY BY
DOWNING BROTHERS,
PHARMACISTS
42 and 44 Broadway.

NYAL'S MOUNTAIN HERBS

For the preparation at home of a delicious

Stomach, Liver and Kidney Tea

EFFICIENT, MILD and AGREEABLE.

They purify the blood, relieve skin diseases and tone up the system.

Price 25 Cents.

COLE'S PHARMACY,

302 Thames Street.

REMEMBER THE POOR.

This does not apply to Paints—for the poorest is the dearest. Use Pierce's House Paint, the Paint sold under a guarantee.

W. B. SCOTT & CO.,

8 Broadway, Newport, R. I.

Studebaker Farm Wagons, etc.

M. J. MURPHY. Tel. 220.

WATER.

Persons desirous of having water introduced into residences or places of business should make application at the office of the Newport Water Works, 5 and 7 Marlborough street. Office hours from 8 a. m. to 5 p. m.

HOTELS AND RESTAURANTS.

PERRY HOUSE,

American and European Plan.

RESTAURANT

Strictly First-Class. Open after the theatre.

DWYER & PURCELL, Propr's

Wahl's Restaurant,

189 Thames Street.

First Class Board by Week or Month. PRICES REASONABLE. Bring the family and try our Sunday Dinners. Open after the Theatres. TRY US.

THE CLIFTON HOUSE.

AMERICAN and EUROPEAN PLAN.
115 Bellevue Ave., Newport, R. I.
3 Minutes from Casino.
10 Minutes from Beach.
Permanent and Transient Guests.
All Home-Cooking. Private Dining Rooms. Telephone 1806.
For Rates Apply to C. O. Bergmann.

AQUIDNECK HOTEL

AMERICAN PLAN.
Large Airy Well Furnished Rooms. With Private Bath
OPEN FOR THE SEASON JUNE 15.
P. H. HORGAN, Mgr.

UNITED STATES HOTEL.

(Est. Richard S. Sharkey.)
208 THAMES STREET.
American Plan. Comfortable Rooms. With or without Meals.
BATHS CELLER,
Imp. German Beers on Draft.

OCEAN STEAMSHIPS.

TICKETS AND TOURS.

Europe, Bermuda, West Indies or a circuit trip around the world. I can furnish you with tickets, travelers' checks, etc., for any trip anywhere.

J. J. GREENE,
224 Thames St., General Steamship Agt.

Keep Your Skin Clear

No other emollients do so much for pimples, blackheads, red, rough and oily skin, itching, scaly scalps, dry, thin and falling hair, chapped hands and shapeless nails as

Cuticura Soap

And Cuticura Ointment. They do even more for skin-tortured, disfigured infants and children.

Although Cuticura Soap and Ointment are sold by druggists and dealers everywhere, a liberal sample of each, with 32-page booklet, on the care and treatment of skin and hair, will be sent free, on application to "Cuticura," Dept. 6N, Boston.

TRAVELLERS' DIRECTORY.

JAMESTOWN & NEWPORT FERRY CO

In effect Oct. 10th, 1912.

Str. Conanicut or Beavertail.

Leave Jamestown—a6:00 a. m., 7:00, 8:20 mail, 9:20, 10:20, 11:20 mail, 12:50 p. m., 1:20, 2:20, 3:20 mail, 4:20, 5:20, 6:20 mail, 07:20, 08:20 mail Sun., 09:20.

Leave Newport—a6:30 a. m., 7:30 mail, a8:50 mail Sun., 9:50, a10:50, a11:50, 12:50 p. m., a1:50, 2:50 mail, a3:50, b 4:50 mail, 5:50, 6:50, c7:50, d9:00, d11:00.

a Trips connecting to Saunderstown.
b Last trip connecting to Saunderstown.
c Omitted Sundays.
d Saturday nights only.
e Discontinued after Nov. 1st, except Saturday nights.

Str. Narragansett or J. A. Saunders.

Leave West Jamestown to Saunderstown a 7:10, *8:10, a 9:30, a 11:30, a12:30, a 2:30, *3:30, a 4:30, a 6:10.

Leave Saunderstown to West Jamestown a7:40, 9:50, 11:50, 12:50, 2:50, 4:50, 5:50.

* To Ft. Greble only.

THE NEW ENGLAND STEAMSHIP CO

TO NEW YORK,

Fall River Line.

Steamers
COMMONWEALTH
AND PRISCILLA.

Leave Long wharf, Newport, daily at 9:15 P. M., due New York 7:00 A. M. Meal service a la carte. Orchestra on each.

Wickford Line.

STEAMER GENERAL.

LV. NEWPORT, LONG WHARF,

(Week Days Only.)

Lv. Newport (L'ng wh)	Due New York (G.C.Ter)	Lv. New York (G.C.Ter)	Due Newport (L'ngwh)
Week Days only.		Week Days only.	
7:10 a.m.	2:00 p.m.	12:00 n't	7:05 a.m.
10:00 a.m.	4:00 p.m.	4:45 a.m.	12:00 noon
1:05 p.m.	7:00 p.m.	10:02 a.m.	3:56 p.m.
4:05 p.m.	11:00 p.m.	1:02 p.m.	6:46 p.m.
7:15 p.m.	2:05 a.m.	5:33 p.m.	10:45 p.m.
		12:00 n't	7:05* a.m.

x Har. River Sta. N. Y.
* Sundays only.

BLOCK ISLAND

—AND—

PROVIDENCE.

STEAMER NEW SHOREHAM.

Meal Service a la Carte.

Week days only Lv. Long Wharf, Newport, 11:15 a. m., due Block Island 1:15 p. m.; lv. Block Island 3:00 p. m., Lv. Newport 5:00 p. m. due Providence 8:15 p. m.

Tickets, etc. at City Ticket office, 234 Thames St. and at Wharf Office. O. G. Gardner, Agent, Newport, R. I.

SHORT LINE

—TO—

PROVIDENCE

—VIA—

Newport & Providence Railway.

In effect Sept. 16th, 1912.

Cars leave Washington Square, Newport, for Bristol Ferry, Bristol and Providence—7:00 a. m., to Bristol Ferry only—7:50, 8:50, 9:50, 10:50, 11:50 a. m., 12:50, 1:50, 2:50, 3:50, 4:50, 5:50, 6:50, 7:50 p. m., to Union street 8:50 p. m. to Bristol Ferry, 10:30, 11:45 to Union street.

Cars leave Union Station, Providence, for Newport via Bristol Branch, N. Y. N. H. & H. R. R., 7:15, 8:15, 9:15, 10:15, 11:15, a. m., 12:15, 1:15, 2:15, 3:15, 4:15, 5:15.

5:40 from Bristol Ferry to Newport. Theatre Trip leave Union Street 7:45, One Mile Corner, 7:55; arrive at Theatre 8:05 p. m.

SUNDAY TIME TABLE.

Leave Washington Square, Newport, for Bristol Ferry, Bristol and Providence 8:50, 9:50, 10:50, 11:50 a. m., 12:50, 1:50, 2:50, 3:50, 4:50, 5:50, 6:50, 7:50 p. m., 8:50 p. m. to Bristol Ferry; 10:30, 11:15 to Union Street.

Leave Union Station, Providence, for Newport—9:15, 10:15, 11:15, a. m., 12:15, 1:15, 2:15, 3:15, 4:15, 5:15, 6:15, 7:15, p. m. 5:40 from Bristol Ferry to Newport.

Training Station cars leave Washington Square—7:00 a. m. then half hourly until 11:00 p. m.

G. M. TOWLE, Supt.

PROVIDENCE, FALL RIVER AND NEWPORT STEAMBOAT CO.

Steamer Leaves Newport for

PROVIDENCE

Week days only 8:30 A. M. Returning leaves Providence 4 P. M. Stops at Prudence Mondays, Wednesdays and Saturdays. Connanicut, Mondays only. Subject to change without notice.

H. E. WINDSOR, Supt.

THE Muenchinger-King Hotel

BELLEVUE AVENUE

PARK STABLES,

Cor Spring & Touro Sts.

Livery and Boarding Stables.

Horses and carriages of all kinds to let by day or month.

Geo. P. Lawton, Prop'r

Benj. F. Tanner,

Contractor and Builder.
Distributing Agent for

THE CELEBRATED ASBESTOS CENTURY ROOFING, SLATES AND LUMBER.

These slates or shingles can be applied by your own builder. The expense to all builders the same.

Storehouse, 50 Bridge St.

The Newport Journal

AND WEEKLY NEWS.

Is especially adapted for mailing

SITUATIONS WANTED.

Advertisements of 25 words under this head if set close are inserted once for 25 cents, and 10 cents for each time thereafter, on one order.

WANTED—Situation by young girl to do general housework in small family, or would like place as chambermaid. Address Box 9, Daily News Office.

COMPETENT COOK and waitress would like position together. Address Box 17, Daily News Office.

WANTED—Situation as a drug clerk, five years experience. Address Mr. Charles Keeney, 56 West Colt street, New London, Conn.

WANTED—Situation by a first-class hairdresser. Would go to New York or Washington. Best of references. Address Box 4, Daily News Office.

COOK disengaged by family leaving city desires steady position for the winter. Newport references O. K. Address Box 10, Daily News Office.

ACCOUNTING AND TYPEWRITING, persons desirous of obtaining the services of an accountant, bookkeeper, typewriter or private secretary, for a few hours in the afternoon or evening, at home or otherwise, kindly address Box 82, Daily News Office. All replies confidential.

WANTED—Experienced dressmaker would like a few more engagements. Address Box 40, Daily News Office.

HELP WANTED.

Advertisements of 25 words under this head if set close are inserted once for 25 cents, and 10 cents for each time thereafter, on one order.

WANTED—A middle-aged colored woman for housework in small family. No laundry work. Apply evenings to Mrs. Herbert Bliss, 46 Touro street.

WANTED—A maid for general housework, who is a good plain cook. Good references required. Apply at 73 Washington street.

WANTED—Local agent to canvass for a national advertised household article. Only those who are able to earn $20 to $50 a week need apply. Address J. A. Jaquy, 275 Weybosset street, Providence, R. I.

WANTED—A girl for light house work. No washing. Sleep home. Apply 15 Cross street.

WANTED—Bookkeeper, with experience. Answer, in own handwriting, giving references. Address P. O. Box 171, City.

LADIES $12.50 weekly making plain rockwear home, experience unnecessary. Mail dime for pattern, instructions. Calumet, 544V, West 145th, New York.

GENERAL WANTS.

Advertisements of 25 words under this head if set close are inserted once for 25 cents, and 10 cents for each time thereafter, on one order.

WANTED—25 bushel feed carrots and 25 bushel mangel beets. Give price. Address P. O. Box 61, Newport, R. I.

PERSONS having any articles to dispose of at public auction can make arrangements with Edward E. Peckham, Middletown, R. I., before Nov. 1 and have same advertised free of charge. Sale to take place at my farm, Tuesday, Nov. 5. Telephone 2515 R 5.

WANTED—Someone to finance a thoroughly tried Medical Remedy. A sure money maker. Will submit a liberal proposition to lady or gentleman who will furnish the money to start. Can handle your own money. B. Care P. O. Box 309, City.

WANTED—To buy for cash, household furniture, small or large quantities; the contents of your entire house or hotel. M. Stoneman, 358 to 362 Thames street. Telephone 1788.

FOR SALE.

Advertisements of 25 words under this head if set close are inserted once for 25 cents, and 10 cents for each time thereafter, on one order.

$50 CASH buys a 1911 Chalmers touring car in running order. Address Box 2, Daily News Office.

FOR SALE—A two-seated wagon, nearly new. Price 50 dollars. Address R. F. D. No. 4, Box 54, Melville R. I.

FOR SALE—Two pairs of rabbits, $3 a pair. Address R. F. D., No. 4, Box 51, Melville, R. I.

FOR SALE—35 H. P. Roadster; good condition, tires nearly new and demountable rims. Price very reasonable for quick sale. For full particulars, price, demonstration, address Box 44, Daily News Office.

FISHING CRABS. J. Z. Lawton's Fish Market, 198 Thames street.

FOR SALE—2,000 pullets, winter layers, at 45c each, or 18c pound in lots of 100 head or more. H. Fleck, 37 Peck Slip, N. Y. Tel. 614 Beekman.

TYPEWRITERS at lowest prices. Second hand Remingtons $20; rebuilt $35. Underwoods $35 to $45; other makes cheap. Williams School, corner Spring and Cannon.

W. F. ADAMS,
Auctioneer,

Will pay cash for household goods or will sell your goods at auction.
Auction sale every Thursday at 10 o'clock.
83 Mill Street.
Tel. Hall 9974, House 1218.

JAPROID ROOFING.

Guaranteed 1st class, contains no tar. 2 or 3 pieces in roll called remnants.
1 ply $1.00 2 ply $1.25 3 ply $1.50
GEO. O'BRIEN,
Broadway or Vicksburg Place.

EMPLOYMENT OFFICES.

Employment Bureau,
MRS N. M'MAHON
1 John Street. Tel. 945.
First-class male and female help supplied.
Prompt attention given all orders left at this bureau.

Mrs. Hodgson,
INTELLIGENCE OFFICE.
47 FAREWELL STREET,
Tel. 741 Newport, R. I.

LYNCH BROTHERS,
MACHINISTS
HIGH GRADE OILS.
H-F-O Gas Cylinder Oil,
PANNARD Gas Cylinder Oil,
NUX-BET-ER Lubricating Oil,
EUREKA Lubricating Oil.
Cheaper Oils.
KINSLEY'S WHARF. Telephone

LOST AND FOUND.

Advertisements of 25 words under this head if set close are inserted once for 25 cents, and 10 cents for each time thereafter, on one order.

LOST—Sunday night, an open-face gold watch, between Rhode Island avenue and Mann avenue via Broadway. Reward if returned to 31 Mann avenue.

LOST—Pearl star pin, at Opera House, or between there and 358 Broadway. Reward if returned to 358 Broadway.

LOST—Small pair of tortoise shell lorgnettes, Wednesday evening, Sept. 25. Reward if returned to Mrs. Geo. H. Proud, Powel avenue and Hope street.

LOST—Sunday night on Broadway gold locket and chain, picture inside engraved on back B. L. C. Finder return to 43 Chapel street, receive reward.

FURNISHED ROOMS TO LET for light housekeeping, all improvements, 60 Prospect Hill street.

FOR RENT—Tenement at 15 Holland street. Five large rooms and attic. Moderate rent. Call at 491 Thames street.

LOST PASS-BOOK—The undersigned does hereby give notice that Pass-Book No. 11202 issued to Aggie V. Schade of Jamestown, by The Savings Bank of Newport, Newport, R. I., has been lost, and that said Aggie V. Schade has made written application for the issue of a duplicate book therefor in accordance with the provisions of Chapter 553 of the Public Laws, passed by the General Assembly at its January Session A. D. 1910, entitled "An Act in addition to Chapter 237 of the General Laws, entitled, 'General Provisions.'"
AGGIE V. SCHADE.

LOST—Carbon bicycle lamp, between Cloyne School and Washington square or Postoffice. Reward if returned to R. A. Robbins, Cloyne School.

FOR RENT, ROOMS AND BOARD.

Advertisements of 25 words under this head if set close are inserted once for 25 cents, and 10 cents for each time thereafter, on one order.

FOR RENT—Two large nicely furnished rooms; all conveniences. Central location. Rent reasonable for the winter. Address Box 45, Daily News Office.

FOR RENT—Lower apartment, 52 Powel avenue; 6 rooms and bath, gas and hot water. Inquire on premises.

TO LET—Very pleasant furnished apartment of three or four connecting rooms for light housekeeping. Central. Call at 33 Corne street.

TO LET—Furnished rooms, with the privilege of light house-keeping, in a central location. Address Box 21, Daily News Office.

FOR RENT—Upper half house, 5 Gould street; consists of seven rooms, modern improvements. Apply on premises.

TO LET—Light, airy, furnished tenement; 4 rooms, kitchen and bath; gas. Rent $18.00. Phone 35.

TO LET—An apartment on Ayrault street of three furnished rooms for light housekeeping, on first floor. Apply Box 57, Daily News Office.

TO LET—Two or three furnished rooms; separate entrance. Also others with heat and bath. Apply at 9 Kay street.

FOR RENT—Furnished flat of 6 rooms and den; new house, all improvements; separate cellar, hot water heat. Suitable for navy people. Apply Hurst cottage, Annandale road.

TO LET—Cottage on upper Third street, with all modern improvements. Apply A. B. Cascambas, 199 Thames street.

TO LET—Upper tenement, 14 Bliss road. All improvements. Separate heaters. Apply 16 Bliss road.

FOR RENT—A large office, one flight up, in the Daily News office to lot to a desirable tenant. Good light and air, steam heat, gas and electric light, janitor's service and lavatory. Rent $20 a month. Apply at Daily News Counting Room.

TO LET—One, two, three or four rooms and kitchenette. Modern. First-class location. 227 Broadway. Tel. 2242.

TO LET—Nine-room cottage corner Channing street and Malbone road. H. W. Smith.

TO LET—A tenement. Apply to John L. Harrington, Brookside Farm, Melville, R. I.

TO LET—Furnished room with bath, near Training Station. Apply 29 Homer street.

FOR RENT—Upper tenement, modern improvements. Apply at 299 Spring street.

TO LET—Suite of three rooms, 117 Touro street, corner High street.

TO LET—At 6½ Cottage street, well furnished cottage, with all modern improvements. Possession given November 1. Apply at Stoneman's Furniture Store, Thames street, Telephone 1788 or 1329.

TO LET—A nicely furnished room, in a private family with heat, gas and bath. Address Box 31, Daily News Office.

"THE MANHATTAN."
10 East Rooney Street.
OPEN ALL WINTER.
Navy People and Families Catered to. All Improvements. Telephone 2199.

Furnished Rooms To Let
MEALS IF DESIRED.
PROSPECT HOUSE.
22 Prospect Hill St.

NASON COTTAGE,
26 MILL STREET.
Reasonable terms for board and room

THOMAS MAGUIRE,
Mason Contractor.
All Kinds of Stone Work, Brick Laying, Plastering, Cement Work.
Expert on Drains.
25 Dean Ave. Tel. 1174.

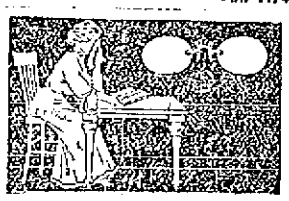

DON'T WASTE

The NERVE FORCE of your eyes by trying to read without glasses when the eyes are tired, or with glasses not perfectly fitted!

Fitting glasses is a SCIENCE and if you come to us, we can prescribe the glasses you need to save the NERVE FORCE, which is the LIFE of the Eye! Try the newest eye glass centre—it is the best.

L. N. VAUGHAN,
Manufacturing Optician,
104 BROADWAY

JAMES M. MEIKLE,
Mason and Contractor.
Cement Tile, Brickwork and Plastering.
Phone 113, Morton Avenue.

SULLIVAN TELLS OF THE FRAME-UP.

Rose and Webber Urged Him to Corroborate Them.

Judge Refuses to Allow Defense to Rest and Recalls Witness.

NEW YORK, Oct. 22.—The defense in the case of Police Lieutenant Becker, charged with the murder of Herman Rosenthal, signified that it rested at noon today, but Justice Goff, taking matters into his own hands, re-opened the testimony and recalled to the stand "Jack Sullivan, who had previously testified for the defense.

Turning to John F. McIntyre, chief counsel for Becker, the court said. "There were certain questions put by the defense to this witness which I excluded before. I now permit you to put those questions."

Mr. McIntyre said he declined to put those questions now, as he preferred to let his case stand as it was.

"Then I direct the district attorney to ask the witness these questions," said Justice Goff, "in the interest of the defense".

Mr. McIntyre's vigorous objections were disregarded.

The action of the defense in announcing that it desired to rest was sudden and unexpected. McIntyre had said less than an hour before that he expected to call Becker to the stand and thought the defense would need all day to finish the case. The morning session had been taken up mainly with testimony introduced to sustain the contention of the defense that the informers—Rose, Webber, Vallon and Schepps—had "framed up" Becker to save themselves. Character witnesses were then called and Mr. McIntyre announced that he was through.

When Jack Sullivan, forced on the stand by the court, began his testimony, Justice Goff admonished him about his belligerent attitude on cross-examination when he testified before.

"What did Rose say to you in the counsel room?" asked the district attorney of Sullivan.

"He said: 'Self-preservation is the first law of nature; I had to testify against Becker to save my life.'"

"What did Bridge Webber say?"

"He said: 'I'm the happiest man in the world. That ——— Rosenthal is dead and I don't have to worry about his getting me now. Now, Jack, it's all been fixed up by the district attorney for you to corroborate us when we testify. We are all Jews and what do we care about that Dutch ——— Becker any how?'

"Did Rose say anything else to you?"

"Yes. He said that he and Webber and Vallon and Schepps were going to frame up Becker and I said: 'Why, you bald headed ———, what do you mean by this?' He said 'Well, you know self-preservation is the first law of nature.'"

Sullivan said he took no part in the assassination of Rosenthal or in the alleged conspiracy of Rose, Webber, Vallon and Schepps to assassinate the gambler.

Bridgie Webber said to me 'The only way you can get out is for you to do as Mr. Whitman says and swear you saw Becker at Forty-second street and Sixth avenue a few hours after the murder. If you do that you will get out, like we will, after the trial. If you don't you'll be indicted and spend six months in jail.'"

"Did Webber offer you money to corroborate him?"

"Yes. He said 'For God's sake, Jack, say that you saw Becker, as we will testify. If you want any money, I'll give you $1,000 now and when you get out we'll go into the hotel business. I'll put in $25,000 and we will divide the profits evenly. All you have to do is to lie for us. If you lie, it's all right; if you don't, you'll go to jail.'

"I told him I'd go to jail and he asked me to name my price. I told him I did not have a price when it came to swearing a man's life away.'

"Did you hear from the district attorney through Rose?"

"Yes. Rose got a letter from Mr. Whitman. He read it and came to me and said: 'Jack, the district attorney writes me that he wants to know if you are going to corroborate us. He says if you do it I'll be all right; if you don't you'll be indicted.' Rose said he had written Mr. Whitman to come up or send an assistant up to see me and not indict me."

"Rose," continued Sullivan, "said one time, when he was talking about Rosenthal: "That——slanderer ruined my family and I hate him in his grave. If I knew where he was buried I would go there, if I could, and be sure he was dead.'"

"What else did Bridge Webber say?"

"He said: 'I would love to lie down in his coffin with him and laugh at his corpse and say Now, ——— you, you tried to get me killed and see where you are now, cold and stiff, while I am the happiest man in the world and need not be afraid now that you will ever get me.'"

"What did you tell Rose about your testifying for the state?"

"I told him I would go to jail for six years, let alone six months, rather than swear Becker's life away. Rose said: 'Well, just wait and see what Schepps will testify to.' I said: 'Oh, that don't matter. Schepps is a lobby-gow and will testify to anything.'"

"When were all these talks?" asked Mr. Moss.

"All day; all the time. When one of the four stopped another began."

This ended Sullivan's testimony and recess until 2:15 was announced. Mr. McIntyre said, after the recess was declared, that he would not attempt to sum up this afternoon. "None of us seem to know where matters stand," he said. "I'm not ready to sum up. I'll leave the courtroom first."

DEATH OF TIMOTHY COLBERT.

Timothy Colbert, a resident of this city for many years, died recently at the Soldiers' Home in Bristol of causes incident to old age, though he was but 75 years. He served on board the Santee, attached to the Naval Academy in this port, during a portion of the Civil war. He had lived in Newport before and since, until about four years ago, when he went to the Home. He was a native of Ireland, unmarried and has two sisters residing in Providence. The deceased was well known down town, where he resided. He had worked for the late John A. C. Stacy, for the late Mr. Bateman at Brenton's point, and later for Mr. Auchincloss.

STEAMERS ARRIVED.

New York, Oct. 22, Main from Bremen.
New York, Oct. 22, Kaiserin Auguste Victoria from Hamburg.
New York Oct. 22, Patria from Patras.
New York Oct. 22, Kroonland from Antwerp.
New York, Oct. 22, Minnehaha from London.

NATIONAL EXCHANGE BANK,

38 WASHINGTON SQUARE,
CITY DEPOSITARY.

Edward A. Brown, President.
David Braman, Vice President.
George H. Proud, Cashier.

DIRECTORS:

Edward A. Brown, Fred B. Coggeshall,
David Braman, Ralph R. Barker,
Edward S. Peckham.

Capital $100,000. Surplus and Profits earned $98,500.

Interest paid on deposits at the rate of 2 per cent.
New accounts solicited.

THE SAVINGS BANK OF NEWPORT.

(INCORPORATED A. D. 1819).

	OCT. 19, 1912	OCT. 21, 1911
Deposits	$8,951,365.13	$8,656,323.00
Surplus	802,558.00	768,829.12
Increase Deposits		$295,042.13
" Surplus		33,728.88

THE CENTURY STORE,

FOUNDED 1796.

Dress Accessories

Laces, Trimmings and Ribbons.

Fashion suggests the liberal use of LACES, Point Venice, Macrame, Shadow, Ratine and Irish Crochet. Allovers with Insertions to match shown in the newest ideas. An unusually large line complete in every detail. It is a pleasure to show them.

Allovers 85c to $9.00 yard.
Insertions 25c to $3.50 yard.

TRIMMINGS.

Here with all the newness of beauty, brilliant products of ingenious artists. Styles of individuality, colors to match all this season's best selling and most desirable fabrics. We make special mention of Persian Band Trimmings, all widths, handsome colorings.

25c to $1.25 per yard.

RIBBONS.

This season has brought out some stunning novelties in ribbons. Rich Velours, Persians, Dresdens as well as all plain colors, quality the best, and in variety they cannot be surpassed, no better opportunity for selections, especially the novelties, for Holiday work. All prices as varied as the assortment.

The Wm. Leys Dry Goods Co.

135 and 137 THAMES STREET.

AARON

Fall Styles

Imported and Domestic Models.

BON TON MILLINERY,
233 Thames Street. Phone 627.

MISCELLANEOUS.

DR. E. O. HOLLOWAY,
Foot Specialist and Electrolysing, Ingrowing Nails, Hair Moles and Warts removed. Treatment painless. Massage. Open evenings
Tel. 341. Office 79 Spring street.

TREES PRUNED, AND MOVED
Different Variety of Trees and Shrubs Furnished.
General Landscape Gardening and Estates Cared for.
JOHN S. MARTIN,
22 Stockholm St. Phone 706.

SPECIALTY.
Watch, Clock and Jewelry
REPAIRING
—AT—
SIMPSON'S,
32 Franklin Street

BANKING SERVICE FOR BUSINESS MEN.

NEWPORT TRUST COMPANY, 303 Thames Street.

Adequate banking service for the business man requires more than safety and prompt collections. These are necessary; but most important are the ability and willingness on the part of the bank to meet its customers' needs in the way of loans.

Our customers have found that they can always borrow such sums as their business and responsibility warrant.

We invite your account, assuring you of adequate service.

A·N·B·

The Efficient Banking Service

Rendered by the Aquidneck National Bank is an advantage appreciated by business men in the transaction of financial affairs.

Accounts subject to check are invited. Check Books furnished free to Depositors.

2 per cent Interest paid on Checking Accounts of $800 and over.

Capital $200,000.00.
Surplus and Profits (earned) $112,000.00

AQUIDNECK NATIONAL BANK
UNITED STATES DEPOSITARY
NEWPORT, R. I.

WEIGH WELL THIS COMPARISON!

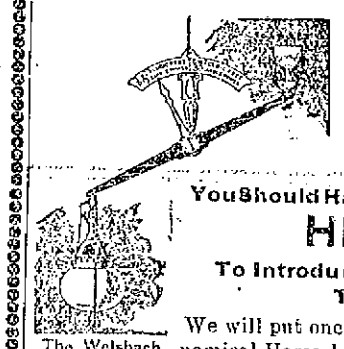

The Welsbach Economical Home Light

The Quantity and Quality OF LIGHT YOU GET

Depends Upon THE BURNER You Use.

You Should Have the Best Burner You Can Get

HERE IT IS

To Introduce It Quickly We Make You This Special Offer:

We will put one or more of these "Welsbach Economical Home Lights" in your home and you can pay us 75 cents a month for three months with your gas bill and you will have paid $2.25, the price of the light.

In addition we guarantee the light a gainst breakage for three months.

We could not afford to do this if the light was not all we claim it is, neither would we recommend it to you.

Order One Today.

This "Welsbach Economical Home Light" is sold exclusively by

Newport Gas Light Co.,

181 THAMES STREET.

FINANCIAL.

NEW YORK, Oct. 22, Wall Street—The market opened with Amalgamated Copper 87¼, American Beet Sugar 69¾, American Cotton Oil 58, American Smelting & Refining 81⅛, Atchison, Topeka & Santa Fe 108⅝, Baltimore & Ohio 106¾, Canadian Pacific 263, Chesapeake & Ohio 81⅞, Chicago, Milwaukee & St. Paul 109⅝, Colorado Fuel and Iron 40, Erie 35⅝, Interborough Metropolitan 20¾, Interborough Metropolitan preferred 64⅛, Missouri Pacific 44¼, Northern Pacific 125¼, Pennsylvania 124½, Reading 172¾ to 173⅛, Southern Pacific 109¾, Southern Railway 29⅝, Union Pacific 170½, United States steel 77¼, Lehigh Valley 175¾.

10—Considerable irregularity was shown in prices at the opening of today's stock market. Reading and Lehigh Valley were strongest of the representative issues, soon gaining a full point. Steel also, displayed strength with large dealings. Canadian Pacific, which opened off, speedily recovered to a fraction above yesterday's close.

Noon—The hesitating tone of today's stock market was again a reflection of conditions abroad. Opening prices showed some irregularity in contrast to the weakness in London and were soon followed by general betterment. With such exceptions, however, as the coalers, Union Pacific, Steel and Amalgamated the rise did not go far enough to carry conviction. Trading was active in the first hour, but fell off perceptibly towards noon when prices were slightly under their best. Specialties were less prominent than usual and call loans opening at 5 per cent gave intimations of increasing monetary firmness. Bonds were easy. Money on call, firm, at 5 per cent; prime mercantile paper, 6 per cent. Exchanges, $415,177,339; balances, $22,-075,748.

[Furnished by Hornblower and Weeks, —33 Bellevue Avenue.]

Amalgamated Cop	88⅛
Am. Car & Foundry	61
American Ice	29⅞
Am. Locomotive	37⅞
Am. Smelt & Ref.	84⅝
Anaconda Ming	44⅛
Atch Top & San Fe	108⅝
Atlantic Coast Line	140¾
Baltimore & Ohio	105¾
B'klin. Rap. Trans	90⅛
Canadian Pacific Ry	263½
Chesapeake & Ohio	81⅝
Chic. Great Western	18¾
Chc Mil St. Paul	110½
Chic. & Northwestern	140⅞
Col. Fuel & Iron Co.	39⅝
Consolidated Gas	142¾
Can Pac	123
Erie	35
General Electric	182
Great Northern pref.	137½
Interboro Met.	20¼
Interboro Met. pref.	64⅝
Lehigh Valley	175½
Louisville & Nash.	159
Missouri Pacific	43¾
National Lead	65
N. Y. Cent. & Hudson	114½
N. Y. Ontario & West.	33½
Norfolk & Western	116½
Northern Pacific Ry.	125¼
Pacific Telephone	49½
Pennsylvania R. R.	124½
Pressed Steel Car	39
Reading	173⅝
Republic Iron & Stl.	33
Rock Island	26½
Southern Pacific	109⅝
So. Ry.	29⅛
Texas & Pacific	24⅛
Union Pacific	170⅝
Utah Copper	63⅛
U. S. Rubber 1st. pfd.	108⅞
U. S. Steel	77⅝
U. S. Steel pref.	114¾
Va-Carolina Chem.	48⅛
Wabash	4⅞

BOSTON MARKET.

U. Butte	15⅝
Miam	26⅝
North Butte	36⅛
Shoe Mach	64
U S Fruit	190½
Nevada Cons	23
Utah Cons.	13
Swift	107
Franklin	11
Am Tel & Tel	143¾
U S Smelters	46

HALLET & DAVIS PIANOS.

The World's Favorite Since 1839.

SPECIAL BARGAINS.

Grand (Used German Embassy).
Upright (Used by Rubinstein).
Ivers & Pond Mahogany Case.
Hallet A. Davis Art Case (Mhg).
Hallet & Davis French Burl.
Boston make 88 note player, $375. $10.00 a month.
Boston make (Upright) $190, $6.00 a month.
Over 150 Pianos sold Army and Navy Officers.
Low prices and easy terms.
Open, evenings only, 6:30 to 8:30.

FITTON,
Stone Building, 109 Touro Street.

Spears's New Cooking Range

Beats them all for continuous fire, day or night, abundance of hot water, and all kinds of cooking.

SOLD ONLY BY

WM. K. COVELL,

For Thanks-giving.

Our stock is complete of all the latest patterns of the best makes in sterling and plated tableware. We are anxious to have you see our lines and become fully acquainted with what we can show you before making your Thanksgiving purchases.

"HERRMANN"

204 Thames Street.
NEWPORT, R. I.

Abram Almy Co.

Coal and Wood.

173 THAMES STREET

Telephone 957.

CRISPERETTES.

A delicious thin crisp cracker, the best yet. Over 250 crackers to pound.

Per pound 25c.

Graham Crackers.

Graham ground by stone, making a very nutricious cracker.

Per pound 15c.

Entire Wheat Wafers.

Just the thing to serve with cheese and coffee.

One pound boxes 25c.

JAS. H. DRURY & CO.,

243-245 Thames St.

Qualifications That Attract

in the case of Koschny's Ice Cream are founded upon superiority in flavor, purity and genuine excellence. Lovers of good ice cream have found that there is no other with such a combination of good qualities, and for that reason alone it is preferred to any other make, also foreign and domestic cakes, pastry and pure chocolates at

S. KOSCHNY'S,

Manufacturing Confectioner.
232 Thames St., Branch 18 Broadway

HOWARD,

Painting Contractor,

Best Work in Every Branch of the Business.

OFFICE 31 EVERETT STREET.

HEADQUARTERS

FOR FIRST-CLASS

PLUMBING,

STEAM and GAS FITTING,
ELECTRICAL WORK.

LINCOLN HAMMETT,

Telephone 345. Mary Street.

HONEY

New Comb Honey,
30c per section.

New Strained Honey,
25c per jar.

ALSO ON SALE

NEW PACK CANNED PEAS.

E. P. GARRETTSON & CO.

and 20 Washington Sq.

Tel. 68. 69.

"Bright Clean Coal"

In the best preparation for winter use from the yards of the

"PERRY COAL COMPANY"

OFFICES 197 THAMES STREET.

SOCIETY NOTICE.

WEENAT SHASSIT TRIBE, No. 6. Chiefs and Brothers kindly make an effort to attend the next meeting of the tribe, Wednesday evening, October 23, at 7:30 o'clock. The adoption degree will be worked and a Dutch supper served. F. G. Scott, C. of R.

TO LEAVE TRAINING STATION.

Lieutenant Rufus Z. Johnston Ordered to Duty on the New Hampshire.

Lieutenant Commander Rufus Z. Johnston, who since October 6, 1910, has been executive officer at the Naval Training Station, has been detached from that duty and ordered to battleship New Hampshire, October 31, as the relief of Lieutenant Commander Francis L. Chadwick. During the past two years Lieutenant Commander Johnston, as executive under Commander P. W. Hourigan and Commander John H. Dayton, has made many friends in Newport and has been popular with the hundreds of apprentice seamen, who have begun their naval career here and passed on to the various ships afloat. He has been largely responsible for the efficiency of the Station during his term of service here. Mr. and Mrs. Johnston have been active in the social life of the Station.

On the New Hampshire Lieutenant Commander Johnston will have as his commanding officer Captain James H. Oliver, who was formerly on the staff of the Naval War College and is well known here. Mrs. Johnston will take a cottage at Newport, to remain with her family during the winter. Lieutenant Commander and Mrs. Johnston have had quarters on the Constellation during the past two years.

INVITATIONS RECALLED.

Mrs. Tiffany's Ill Health Causes Changes in Miss Catherine Cameron's Wedding Plans.

The continued ill health of Mrs. Belmont Tiffany has necessitated changes in the arrangements for the marriage of her sister, Miss Catherine N. Cameron, to Mr. Judah H. Sears, Wednesday. All the invitations, except those sent to members of the two families and a few close friends, have been recalled.

The homestead of the Cameron family, "Clifton Berley" at Rosebank, Staten Island, is not to be the scene of the wedding, as originally arranged. Instead a few guests will gather at the home of Mrs. Tiffany in New York in the afternoon, where the couple will be married by Rev. Dr. Leighton Parks and Rev. Dr. E. A. Dodds. The bride's only attendant will be her niece, Miss Mary Cameron, daughter of Mr. Duncan Cameron. Mr. Zenas Sears, Jr., will be the best man. There are to be no ushers.

While there is no alarm over the condition of Mrs. Tiffany, her recovery has been slower than expected. It would be impossible for her to go to "Clifton Berley" for the company.

ON THE POLICE REPORT.

Rear Lamp Not Lighted, Injury to a Hedge, Pie Plates (and Pies) Missing.

The vigilant eyes of the police Monday night discovered another automobile with its rear light undistinguishable and on inspection it was found the lamp was not lighted. This state law, and the chauffeur was hied before the district court, police station section. There was only one thing to do, pay the fine, and it was finally paid—by the owner, not the chauffeur. It was the chauffeur who had neglected to light the lamp.

Complaint was received at the police station this morning of injury to a hedge on Bull street. Apparently a man and woman had fallen against the hedge during the night and it was not meant for such usage, or abuse. Just how it was known that it was a man and woman, and not a stray cow or horse, does not appear of record. It is suggested that a barbed wire strung through the centre of the hedge would be effective.

There is still another complaint. Two pie plates are missing. Perhaps the public would be more interested in knowing that two pies are also missing. They were outside, cooling off, but whoever took them did not wait for any further cooling; he just took them. As in the case of the injured hedge suspicions are strong, and the police tried to have the pie plates returned, as they were of course not eaten and could be used again. Of course it was useless to look for the pies.

ELECTION OF OFFICERS.

The annual corporation meeting of Channing Memorial Church was held Monday evening, following a supper in the parlors. John H. Scannevin, the retiring president, presided at the business meeting, at which the reports of officers were received and the following officers were elected:

President—William H. Lee.
Secretary—Edward K. Stevens.
Trustees, for three years—Dr. A. F. Squire, Dr. William R. Howard, Miss Theodora Taylor.

Mr. William R. Hunter, president of the Outer Fountain Fishing Club, entertained the members at their annual dinner at The Bellevue Monday evening. Officers were elected for the ensuing year as follows:

President—William R. Hunter.
Vice President—Lewis Quintin Jones.
Secretary and Treasurer—Robert Sedgwick.

ARMY AND NAVY ASSOCIATION ACTIVITIES.

At the Army and Navy Young Men's Christian Association Saturday evening there was a large and appreciative audience to listen to the patriotic address by Revd Nathan Bailey of New Bedford. He illustrated his subject, "Patriotism," with lantern slides of scenes from the Civil and Spanish-American wars.

Sunday afternoon the Bible class had its regular meeting in the Association building and at 6 o'clock a large party left for the parish house of the United Congregational Church, where the Women's Association served an oyster supper. The party attended the evening service in the church, where the pastor, Rev. G. A. Hulbert, preached an appropriate sermon.

Next Sunday the church party will leave the Association building at 2:45 to attend vespers at Trinity Church, the women providing a luncheon after the service. The customary Bible class at 4:30 in the Association building will be omitted.

SUNDAY SCHOOL WORK.

Newport District Association Holds Sessions in Kay Chapel and Elects Officers.

The Newport District Sunday School Association met Monday in Kay Chapel, with sessions at 5 o'clock in the afternoon and 7:30 in the evening.

After devotional exercises conducted by Rev. Stanley C. Hughes there was a short business meeting, Rev. George Vernon Dickey, the president, in the chair and Rev. William L. Essex acting as secretary pro tem. A nominating committee was appointed to report later and it was voted to ask the Sunday Schools represented to contribute funds as the need arises.

Rev. Mr. Dickey introduced the speaker of the afternoon, Rev. William Cressey, rector of St. John's Church, Ashton, and a member of the diocesan committee on Christian education. He spoke on the subject, "The Development of the Spiritual Side of Sunday School Life and Work through Organization." This topic was discussed Monday at five district conventions in the state.

It is a great help to secure the vision of the spiritual life as corporate. The reason for organization is found in the incarnation of the Son of God, who "was made flesh and dwelt among us." We cannot be mystics only; if we are, the power to enjoy communion with nature is gone. The spiritual side of organization is needed, "the living creature in the wheels."

At the close of the address the question of how to gain loyalty to the Sunday School and church was asked. This loyalty, Rev. Mr. Pressey thinks, may be won through corporate communion for teachers and pupils, teachers' meetings and Sunday School Associations.

At 6 o'clock a bountiful supper, of chicken salad, rolls, potato chips, cold ham, coffee, olives, ice cream and cake, was served under the direction of Mrs. William H. Walcott, assisted by officers, teachers and older pupils of the school. The tables spread in the guild house were attractive with candelabra and flowers.

The evening session was opened with the hymn, "In the cross of Christ I glory." Mr. Victor Baxter, organist, followed by the Litany read by Rev. Mr. Hughes, and the hymn, "At the name of Jesus every knee shall bow." Rev. Albert C. Larned, rector of St. Michael's, Bristol, spoke on the topic of the day. The aim of the Sunday School, he said, is to teach the children of the church how to worship. The rule of law and order in the church—bishops, priests and deacons—applies to the Sunday School, the superintendents corresponding to the bishops and the teachers to the priests.

Above all other things, the Sunday School must stand for law and orderliness, neatness; in short, good manners; punctuality, regular attendance. Rev. Mr. Larned urged a spirit of devotion on the part of the teachers and the visiting of pupils in their homes. As the organization of the church centres about the Holy Communion, the organization of the Sunday School should centre there also. At the close of the address questions were asked and it was voted that thanks be extended to the speaker.

The following officers for the ensuing year were lected: President, Rev. George Vernon Dickey; vice president, Dudley E. Campbell; secretary and treasurer, Miss Elsie Hathaway.

The place of the next meeting, in January, was left to the executive committee. It was estimated that about 100 teachers had attended the convention. It was voted to extend the thanks of the Association to Trinity Church for its hospitality and to Dr. C. A. Carr, the retiring secretary, for his services. Prayer was offered and the benediction pronounced by Rev. Mr. Hughes, and the convention was brought to a close by the singing of the hymn, "Thy kingdom come, O God!"

BROADWAYS WIN FROM ALL STARS.

The Broadways were the winners Monday evening in the Clerks' bowling tournament taking two of three strings from the All Stars. Cook made singles of 102 and 105 and Boudreau made 104 and a total of 298. The individual and team scores follow:

Broadways.

Brownell	82	79	82	243
Barker	81	79	93	253
Sweet	94	94	79	267
Boudreau	95	99	104	298
Cook	85	102	105	292
	437	453	463	1353

All Stars.

Papa	99	88	77	264
Dwyer	93	84	84	261
Palaz	85	79	78	242
Vietry	89	97	94	280
Ruggeri	91	88	90	269
	448	436	423	1307

HAULING OUT PLEASURE BOATS.

Despite the fact that the weather continues fine and the temptation to take a sail and try for the fish is stronger than in the summer, the hauling-out time for pleasure boats is here and they are coming out. It is fully three weeks later than usual, but the season may be said to be over, few boats being still in commission.

At the shipyard Mr. Lorillard Spencer's launch Ranger, Mr. F. R. King's launch Uncas, Mr. T. B. Stork's launch Corra Bhan, the last two from Jamestown; Dr. Lloyd's sloop Boogum from Sakonnet Point and Mr. Harry Martland's cat Victor are the last to be hauled out. At Williams & Manchester's Mr. Allyn Ball's sloop Empress and Mr. Cram's launch Argo, from the East river; E. A. Robinson's auxiliary sloop Tarew, from Riverside; James Sullivan's cat Falconita, F. J. Buenzle's sloop Molly B. and Walter Chase's power boat Lobster are among the latest. G. Emmon's sloop Quakeress is in the water, ready to be hauled out.

OLD NEWPORT DOORWAYS.

The October number of Country Life in America contains a two-page illustrated article on "The Old Doorways of Newport," by M. W. Hall, the illustrations being from photographs of 10 doorways in various parts of this city. These include the Governor William Wanton house on Thames street, St. Joseph's Academy, the Dr. King house on Pelham street, the Dr. Watson house on Spring street, the Judge Josiah house on Pelham street, the Littlefield house on High street, the Thomas Robinson house and others on Church, Pelham and Thames streets.

PROGRAM COMPLETED.

Made Up Largely of Dramatic Readings for Winter Meetings of the Unity Club.

The executive committee of the Unity Club has completed the program for the winter's meetings, which will be held as usual on Tuesday evenings. Like last year's, it is made up largely of dramatic readings of old and new plays, with a social, a lecture, a public performance for charitable purposes and an open meeting. The program in full is as follows:

November 12—Opening meeting and social, in charge of the entertainment committee.

November 26—Dramatic reading, in charge of Mr. George E. Crosby; "Duke of Killierankie," by Robert Marshall.

December 11—Dramatic reading, in charge of Miss Ethel K. Stones-Nowell; "Sowing the Wind," by Sidney Grundy.

January 7—Lecture (subject to be announced).

January 14—Dramatic reading, in charge of Dr. A. F. Squire; "As You Like It," by William Shakespeare.

January 28—Dramatic reading, in charge of Mr. A. O'D. Taylor; "Lady Patricia," by Walter Besier.

February 11—Public performance, in charge of the Helpfulness Committee, for the benefit of the children at the Newport Hospital.

February 25—Dramatic reading, in charge of Miss Emily M. Bradley; "The New York Idea," by Langdon Mitchell.

March 11—Open evening (subject to be announced).

March 25—Dramatic reading, in charge of Mrs. Ralph Wood; "Cousin Kate," by Herbert H. Davies.

April 8—Annual meeting and social, in charge of the entertainment committee.

A NOVEL OPERA.

Principals the Central and Often the Only Participants in Scenes in "Madam Butterfly."

The presentation of Giacomo Puccini's opera, "Madame Butterfly," by the Aborn English Grand Opera Company at the Opera House Monday evening, was witnessed by a large audience, not so large as have been seen at lighter musical entertainments, but still a good-sized gathering which gave frequent expression to its approval. The scenes are laid in Japan and give opportunity for pleasing stage settings, the garden scene in the first act being especially artistic and attractive. The company was superior to the one under the same management which presented "The Bohemian Girl" here a few weeks ago, and the music, although less familiar, is in many respects of a higher character.

The pathetic story presents a number of strongly dramatic scenes, in all of which Madam Butterfly, or Cho-Cho-San, was the central and in some the only participant. The title role is an exceedingly difficult one and demands strong acting as well as fine singing, but Diamneta Alvina filled all the requirements of the part. It is a rare thing in a play or opera when one actor, and a woman, holds the stage, practically alone, for two acts, but in this production that is required of the prima donna. Miss Alvina, with her strong, well trained voice and her dramatic ability, was fully equal to the demands. She was especially good in the scenes in the third act, where the pathos becomes almost a tragedy.

Elaine de Sellem as Suzuki, Cho-Cho-San's attendant, was also excellent, possessing a strong dramatic voice, sympathetic and of fine quality. Henry Taylor as Lieutenant Pinkerton and Louis D'Angelo as the United States consul had the leading male parts, and sang and acted well. The minor characters were satisfactorily portrayed.

The chorus, which appeared only in the first act, was well balanced. The second and third required no chorus the entire action being almost exclusively in the hands of the principals and full of dramatic force. It was to many in the audience a novel performance, but nevertheless much enjoyed.

HOME GARDENS.

Many School Children Attend Mrs. Lewis Stuyvesant Chanler's Free Lecture.

Monday evening Mrs. Lewis Stuyvesant Chanler spoke to an audience which completely filled Mercury hall, the occasion being a free lecture on "Home Gardens and the Growing of Bulbs," given under the auspices of the Newport Garden Association. The majority of the audience were school children, who were accompanied by their teachers from Lenthal and Carey, where the school gardens are given special attention.

Many of the local gardeners were also present, among them Messrs. James Robertson, John B. Urquhart, V. A. Vanicek, Andrew K. McMahon, Samuel Speers, Alexander J. McLellan, William Smith, Winfield S. Sisson, George S. Mackie and a number of others long engaged in the business of raising flowers and vegetables. There were noticed in the audience also Misses Edith and Maude Wetmore, Mr. and Mrs. Lyman C. Josephs, Mrs. James A. Swan, Mr. and Mrs. Ernest Howe, Miss Georgiana King and Mr. and Mrs. Hamilton Fish Webster.

Mrs. Chanler's talk was illustrated by the aid of the baloptikon. She told of her early liking for the cultivation of bulbs and the various ways of growing them; also naming a variety of them, including the iris, tulip, daffodill, lily and others, pictures of which were thrown on the screen. The baloptikon was operated by I. S. Coggeshall.

SOCIAL ENTERTAINMENTS.

Mrs. Cornelius Vanderbilt gave a luncheon at "The Breakers" Monday, and Captain and Mrs. William B. Caperton entertained several officers of German cruiser Victoria Louise at luncheon, after the roller skating at the Training Station. Miss Annie Lyman gave a luncheon at her residence on Webster street for Miss Helen Arden Peabody, daughter of Dr. George L. Peabody of New York.

Mrs. James J. Brown gave a dinner at the Muenchinger-King in the evening in honor of Miss Florence Tobin and later took her guests to the Opera House to witness the performance of "Madame Butterfly."

Captain Frey entertained at dinner on the Victoria Louise, his guests including Rear Admiral Cameron McR. Winslow, Captain William B. Caperton, Captain William L. Rodgers, Commander George W. Williams, Commander John H. Dayton and Major Joseph P. Tracy.

M. BIESEL,

Embroideries, Stamped Goods.

And all Materials; Yarns, Wool, Hand-Made, Knit and Crochet Goods, Toys, Dolls, Notions, Stamping, Plaiting and Pinking, Beads.

168 BELLEVUE AVENUE.

REPUBLICAN POLICIES.

Principles of the Party, Especially Its Position on the Tariff, Outlined.

Ex-Congressman Sheffield's Address Before the Wesley Brotherhood.

Under the auspices of the Wesley Brotherhood of the Thames Street Methodist Episcopal Church Mr. William Paine Sheffield, the Republican candidate for Congress, spoke in the vestry Monday evening of the doctrines and principles of the party which he represents. Mr. H. A. Titus, who acted as chairman, said at the close that if any one in the audience had come with any doubt as to how he would vote this fall it was quite likely that by that time he had made up his mind that Mr. Taft was his choice for President. Before introducing the speaker Mr. Titus briefly reviewed the political situation in regard to both state and national politics.

Mr. Sheffield said he was glad to have the opportunity of speaking to the Brotherhood and its friends, having previously addressed organizations of this character and found them made up of sincere, thinking men. First he spoke in praise of all three candidates for the Presidency, saying they are men beyond reproach so far as character is concerned. It is a question of principle in this campaign, rather than a question of men. Each is trying to do his very best, although personality must naturally play an important part.

More questions involving the welfare of the country are involved in this campaign than in any previous Presidential year since the time of Lincoln. The large influx of immigrants he considered has a great deal to do with the uneasiness and unrest apparent throughout the country, because many of these people are unfamiliar with Anglo-Saxon law.

The speaker referred to the referendum and showed how it is a failure. It is an attempt to simplify the government system, but it does not work out successfully. He spoke of the recall, which is a constitutional question, he said. Those favoring it say the recall would remedy certain evils but history shows that anything affecting the fundamental law of the land is dangerous.

Mr. Sheffield had much to say about the tariff, a subject on which he appeared to be especially well posted. It is practically a straight issue between the Republicans and the Democrats. He favored the protective tariff, inasmuch as the country has been built up under it. England attempted to introduce her manufactures into this country just after the Revolution, but the United States immediately after the constitution was adopted passed an act to protect American industries. The three kinds of tariff with which the country has to do are, first, English free trade; second, a tariff for free trade only; third, a protective tariff, which puts a high duty on luxuries of life and particularly affects the wealthy people of the country.

The speaker also went into the workings of the Payne bill, showing its good points. He next took up different tariff schedules and explained points about them which are more or less Greek to the average citizen. The Republican party is in favor of reducing the tariff on all articles where such a reduction would benefit the majority. The Republicans have been doing their best to solve this tariff question, the speaker said. He also spoke of the inconsistent position of the Democrats on this important matter.

Another issue is the currency question, and the speaker explained the matters of credit and banking, with which the country is vitally concerned. Mr. Sheffield also touched upon the need of a great navy for this country. He favored the workingmen's compensation act, and told how Colonel Roosevelt upon his return from Africa praised the administration of President Taft.

In conclusion Mr. Sheffield invited those in the audience to ask questions. Half a dozen did so, mostly regarding the tariff. One man desired to know how the tariff on sugar is going to benefit anybody; another asked why it is that American beef is sold abroad cheaper than it can be bought in this country. Mr. Sheffield answered each question fully.

The last was put by the chairman, as to the attitude of the Republican party towards the trusts. Mr. Sheffield explained that the party stands squarely in favor of the Sherman anti-trust law, and against any further legislation which infringes on the workings of this law. The Progressive platform advocates a government bureau which will control individual business. This is a difficult problem. All that the government can hope for is a severe law, which will punish all illegal business. This is one of the problems of statesmanship, to frame such a law.

Mr. Titus thanked Mr. Sheffield for his kindness in addressing the gathering and said he was sure his remarks had been heard with interest.

Fancy White Birch Wood

For Open Fires

During the early Fall.

HEIRS OF GEO. BOWEN,

BOWEN'S WHARF.

Round German RYE BREAD

LIBBY'S, 9 Broadway

Concerning Your Eyes.

An optometrist is best qualified to determine what glasses your eyes need and how they should be worn. Lenses adapted to your eyes by an optometrist will relieve eye strain.

W. J. CARR,

REGISTERED OPTOMETRIST.

169 Thames St. Tel. 9845.

AUCTION SALES.

REAL ESTATE AT AUCTION.

25 Dearborn Street.

SATURDAY, OCT. 26,

At 12 o'clock Noon.

I will sell at public auction to the highest bidder the 4 tenement house and 5000 square feet of land. This is good investment property. All the tenements rented, the owner is selling on account of ill health and his inability to give the property proper attention. 10 per cent of purchase price at the time of sale and balance upon delivery of deed.

By order of Thomas C. Shields, Owner.
George H. Taylor, Auctioneer.

For full particulars apply to Michael Stoneman, Thames street, Telephone 1753.

GREAT AUCTION SALE

254 Acre Farm, Stock and Tools.

Situated at Slocum, R. I., now occupied by W. G. Brown, and Edward Caswell, known as the Green Farm, WED. OCT. 23, 1912, at 9 o'clock A. M.

This farm consists of 254 acres, all cleared land, in high state of cultivation, all nicely fenced, and a row of fine maple trees around the outside; has two dwelling houses, four barns, (one ties up 35 head of cattle, one 42 head, and 10 horses). Two cribs, one extra large holds 4,000 bushel, two carriage sheds, 1 tool house, 1 ice house, 1 blacksmith shop, 2 wind mills to supply water, 3 good wells never dry, land piped to supply water at any part of the farm. Also nice apple orchards. Farm must be seen to be appreciated. Within five minutes of school, church, postoffice, store and steam car depot, several trains leaving daily. About six miles from Wickford, and twenty from Providence. The farm stock consists of 4 good farm horses, 35 extra good cows, several new milch and springers, 14 two-year-old heifers, 14 yearling heifers and calves, one registered Ayshire bull, six large hogs, five shoats, 100 ton good herds grass hay, all in barns, 15 ton oat fodder, 15 acres field corn in the shocks, 20 acres of fodder corn, 700 bushels last year's field corn in crib, 3 two horse farm wagons, 1 two horse tip cart, 1 democrat wagon, 1 manure spreader, 2 sulky plows, 1 McCormick corn cutter, 4 cultivators, 1 plow, 2 acme harrows, 2 smoothing harrows, 2 wheel harrows, 1 potato planter, 1 hay tedder, 2 two horse rollers, 2 two horse cultivators, 1 hay loader, 1 side delivery rake, 2 wheel rakes, 3 mowing machines, 1 reaper and binder, 1 cream separator, 1 power corn sheller, and lot of small farming tools. Farm to be sold at 1 o'clock P. M. if not previously sold. Lunch may be had at the sale. Conditions on farm 10 per cent at time of sale, balance on delivery of deed. On stock and tools, cash. If stormy, next fair day. Take Jamestown-Saunderstown boat.

THOMAS W. PIERCE, Auctioneer,
JAMES A. TABER, Salesman.

Important Auction

—OF—

Furs and Fur Garments,

Wednesday and Thursday, Oct. 23 and 24,

AT 10 A. M.

AT 210 BELLEVUE AVENUE.

I will sell at public auction the contents of store of $20,000 worth of furs, consisting of Ladies' and Gents' fur lined coats, and fur sets, Automobile Coats in Raccoon, Leopard, Mermot, Muskrat, Ladies' Coats in Persian Lamb, Mink, Hudson and French Seal, Pony, etc.

Large assortment of fur sets in Mole, Mink, Lynx, Cross Fox, Blue Fox, Red Fox, Raccoon and Skunk. Fur Rugs and Robes, also large quantity of Axminster Velvet and Wilton Rugs.

Positively the finest assortment of genuine furs ever offered to the people of Newport under the auctioneer's hammer.

Exhibition Monday and Tuesday.

By order of R. H. Nawl & Co., of New York and Paris.

GEO. H. TAYLOR,
Auctioneer.

"Meet Me at Barney's".

An example showing the saving.

Jewett Piano	$375.
Summer Rental	50.
Sale Price	$325.

This example shows the saving afforded you on one piano in our

17th Annual Sale of Rented Pianos

And there are others which afford savings in some cases of more and others a trifle less.

The amount you save through buying your piano here before Nov. 1st will keep your coal bin filled this winter.

Only a few more days in which to take advantage of the extraordinary values we offer.

Barney's MUSIC STORE

Dennis Shanahan,

Hay, Grain and Salt.

POULTRY AND DAIRY FEEDS,

COMMERCIAL WHARF.

NEW BOOKS.

Rocket Book,
Peter Newell.

Don't Give Up the Ship
By C. S. Wood

Priscilla Spies

Streets of Ascalon,
Robert Chambers

HART,

202 Thames Street.
Tel. 304.

Carr's List.

Standard Diaries for 1913

NOW READY.

DAILY NEWS BUILDING.

Sweaters

—FOR—

MEN, WOMEN

—AND—

CHILDREN.

MEN'S Heavy Mixed Wool Quaker Stitch Sweaters $1.98, $2.98

MEN'S OR WOMEN'S Sweaters, guaranteed unshrinkable and fast color, two styles, low neck or roll collar $1.26, $1.39

CHILDREN'S Sweaters, mixed yarn, in high or low neck, with belts, white, red, navy or gray, or trimmed with contrasting color, each - - 59c

BOYS' AND GIRLS' Sweaters, all wool, different styles, plain or fancy weaves, navy, white or gray - 98c

BOYS' AND GIRLS' Sweaters, 3-4 wool, plain stitch, heavy or medium weights, white, cardinal, gray or navy, extra at - - $1.98

GIRLS' Fancy Wool Sweaters, pure white wool, a $3.00 value for - - $2.50

WOMEN'S Sweater Vests, all wool, black, grey or white value $1.49, 98c

WOMEN'S Wool Sweaters, plain or fancy stitch, big variety of styles, ranging in price from $1.98 to $9.98

BABIES' Sweaters, all wool, plain or neat color combinations 50c to $1.98

The Lappin Star

147 THAMES STREET.

Telephone 343.